

Merrick Foundation, Inc.

ANNUAL REPORT

2019

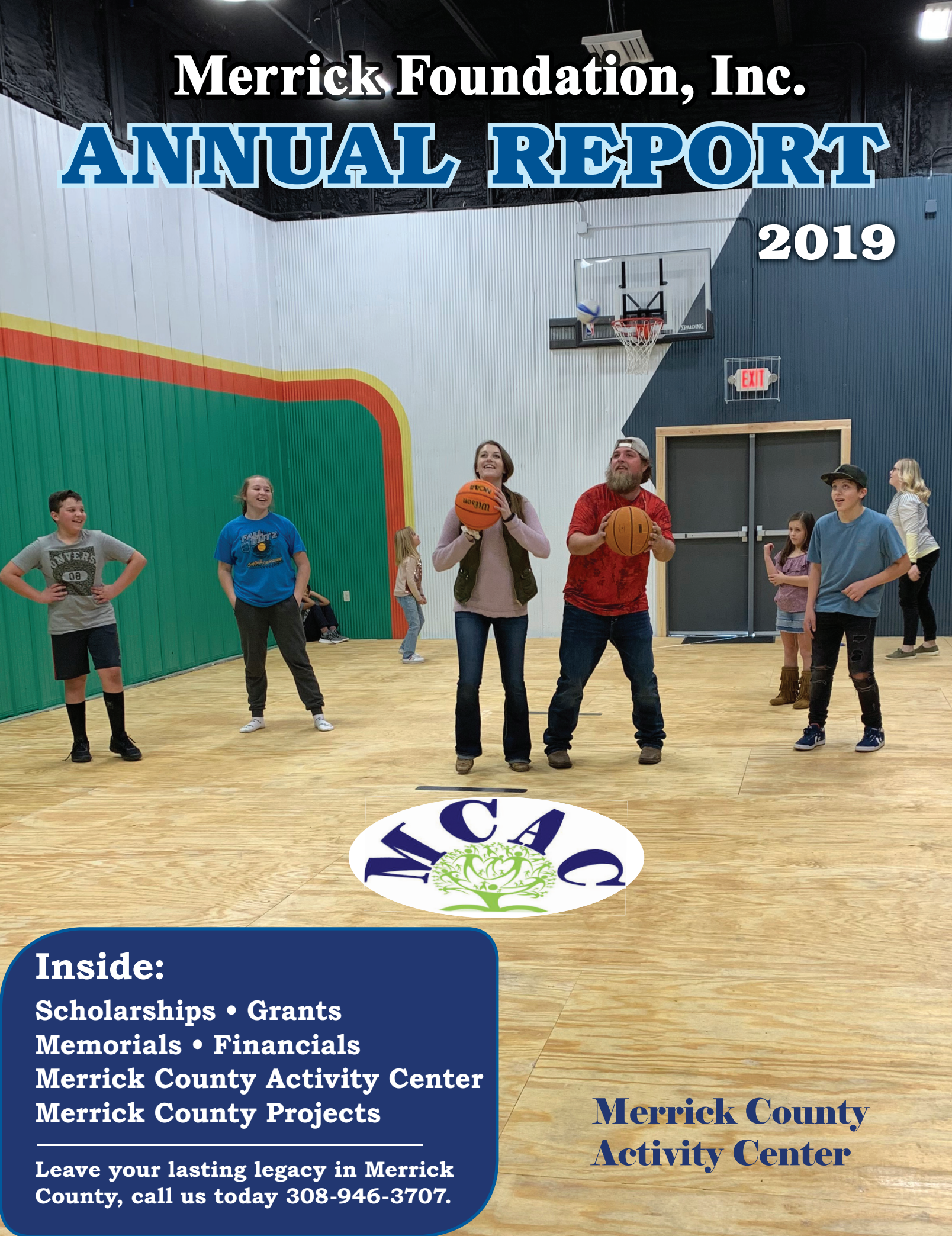

Inside:

Scholarships • Grants
Memorials • Financials
Merrick County Activity Center
Merrick County Projects

Leave your lasting legacy in Merrick
County, call us today 308-946-3707.

Merrick County
Activity Center



**Chuck Griffith,
Executive Director**

Chuck has served as Executive Director of Merrick Foundation since 2006. Previously, Chuck served as an elementary teacher, principal, curriculum director, school planner and superintendent in Nebraska, Kansas and Louisiana and served as the Director of Academic Affairs at MTTI in Kansas City. He received a bachelors, masters and educational specialist certificate from the University of Nebraska-Lincoln and obtained a Ph.D. in 1999. Chuck serves as treasurer of the Heartland Council of Foundations and on the board of the Nebraska Partnership for Philanthropic Planning. Chuck enjoys fishing, hunting, home renovation and Husker football. His wife, Kathleen, substitute teaches in Merrick County. They have two grown children, Cliff and Casey, both graduates of the University of Nebraska.

Vision Statement

The Merrick Foundation will strive to be a leader in attracting, mobilizing and focusing philanthropic resources to meet Merrick County's needs for generations to come.

In its earliest form, the word 'philanthropy', from the Greek philanthropia, simply meant love of mankind. The meaning of the word has evolved over time, but from the earliest days, human civilization has depended upon kindness directed towards strangers to improve the quality of life for all. The Merrick Foundation was formed in 1960 with this purpose in mind, to contribute to the growth of the quality of life in Merrick County by directing charitable funds to achieve the maximum benefits for the residents of Merrick County.

Now in its 59th year, the Merrick Foundation serves as a vehicle through which individuals, families, corporations, civic associations, non-profit organizations, and private foundations can make gifts to benefit the Merrick County area. Earnings from the investment of these gifts are used to address a broad range of community needs. Individual gifts and bequests are managed as a related family of funds, resulting in significant economy of scale in both investment management and administration. Through the tireless efforts of its capable staff, which includes Chuck Griffith-Executive Director, Courtney Retzlaff-Chief Financial Officer and Andrea Green- Communications & Operations, the Foundation has provided the highest quality service to donors from all walks of life.

The list of projects the Merrick Foundation has provided support for has truly been transformative. From health and safety initiatives to supporting the arts and a variety of youth programs, the Foundation has a long history of investing in Merrick County. Recent major projects include: the complete renovation and opening of the Merrick County Activities Center, support for the new Merrick Medical Center and the Merrick County Child Development Center capital campaign, the continued maintenance and enhancement of recreational activities such as the Dark Island Trail, Bader Park, and the Archer Memorial Park. The Foundation has also supported entrepreneurship and exploration camps for younger students, Leading Locally leadership training for high school students and adults, farm and business succession training for older adults. In addition, the Foundation in 2018 awarded over \$1.3 million in community grants and \$155,840 in scholarships to the county's 88 graduating High School seniors and 105 current college students.

It is an honor and privilege for me to serve the residents of Merrick County as the Merrick Foundation Board President for 2019. I would like to take this opportunity to repeat outgoing President Barry Marsh's challenge to support Foundation efforts with donations of time and/or financial resources. Every donation counts, regardless of size! The Merrick Foundation has been able to support local communities and residents in the past because of the incredible generosity and concern of its residents. Today, the need for charitable giving has never been greater. There continues to be many opportunities for the Foundation to support county residents and their activities. Your gifts enable the Foundation's Board of Directors to work in partnership with the county's seven communities to respond to varied, urgent, and changing needs. The Merrick Foundation continues to operate under its motto: "Connecting People Who Care With Causes That Matter". We appreciate and thank all who have supported and given to the Foundation. Your generous contributions will continue to improve the lives of Merrick County residents for generations to come.

**Thank you to our retiring
Board Members**



Barry Marsh: Barry served one year on the Scholarship Committee and three years on the Grant Committee during his term on the board. He served as Board President in 2018.

Jared Wetovick: Jared served five years on the Investment/Farm Committee. He served as Board Secretary in 2017 and Board Vice President in 2018.

Welcome Newly Elected Board Members

At our annual meeting in November, Crissy Bader, Kristen Hermansen-Ryan, and Dan Poppe assumed their duties as board members. We extend a warm welcome to them.



Doug Van Pelt, Board President

Doug is a graduate of Central City High School and has a B.S. in Agriculture Economics from the University of Nebraska - Lincoln, a B.A. in Secondary Education from the University of Nebraska - Kearney and a M.A. in Educational Leadership from Doane College. Doug farmed in the Archer/Central City area for 20 years before returning to school to earn his teaching degree. He has been employed by the Central City Public School district for 13 years as a Secondary Social Studies teacher. Doug and his wife, Donnette, have 7 children: Josh (wife Stacey) of Grand Island, NE. and Jake (wife Jenna) of Lincoln; Logan, Micah and Noah Carlson in college or

beginning their careers; along with Kaden (age 11) and Karsyn (age 9) Van Pelt at home. Doug is also a proud grandparent of Ryan, Madison, and McKenzie Van Pelt. Doug is a member of St. Paul's Lutheran Church in Central City, and enjoys traveling, landscaping, coaching, Husker football, and Pittsburgh Pirates baseball.

Staff



**Courtney Retzlaff,
Chief Financial
Officer**

Courtney is a graduate of Palmer High School. She received a bachelor's degree in accounting in 2012 and a master's degree in accounting in 2013, both from the University of Nebraska at Lincoln. Courtney and her husband, Clay, live northeast of Palmer where they farm and ranch. They have one daughter, Blair. Courtney attends Palmer United Methodist Church. Courtney enjoys spending time with her family and friends.



**Andrea Green,
Communications/
Publications**

Andrea is a graduate from Central City High School. She received her Associate Degree in Business from Lincoln School of Commerce. Andrea also received her EMT/EMS Education from Central Community College and received her NREMT License in 2013. Andrea is a member of the First Christian Church. Andrea has two children, Jesse and Jordan. Andrea enjoys outdoor activities, sports, reading, making crafts and spending time with family and friends.

Merrick Foundation Board of Directors had the privilege this past year to approve

\$337,270

in Grants to Merrick County projects.

Merrick Foundation Grantees – Fiscal Year 2018

American Legion Baseball	Program Support	Merrick County Youth Council.....	Dark Island Trail Clean-Up
Archer (Zion) Evangelical Community Cemetery	Annual Support	Merrick County Youth Council.....	After School Program
Burke Cemetery	Annual Support	Merrick Medical Center Foundation.....	Physician Loan Repayments & Education Programs
Central City Bloodmobile	Program Support	Merrymakers Association.....	Entertainment for Seniors
Central City Children's Theater	Missoula Children's Theater	Nebraska Christian Schools.....	2017 & 2018 Festival of Lessons & Carols
Central City High School.....	Young Americans	Nebraska Christian Schools.....	Senior Trip to DC
Central City High School.....	Band & Choir Trip to Chicago	North Blue Cemetery.....	Annual Support
Central City Parent Teacher Organization	Improvements to Middle School Playground	Palmer American Legion.....	Annual Support
Central City Senior Center	Program Support	Palmer Child Care LLC.....	Development of Palmer Child Care Facility
Central Nebraska Community Action Partnership.....	Program Support	Palmer Commercial Club	Annual Support
Chapman Volunteer Fire Department.....	Bunker Gear	Palmer Public School.....	Junior/Senior Trip to DC
Clarks Public Library	Lego Club & After School Program	Palmer Senior Center.....	Senior Meals & Services
Covenant Cedars Bible Camp	Trees for Tree Identification Class	Palmer Volunteer Fire Department.....	Fireworks & Gear
Central City Cub Scouts Pack 102.....	Annual Re-charter Fees	Palmer Wrestling Club	New Mat for Wrestling Club
Fellowship of Christian Athletes.....	Leadership Camp in MO	Platte PEER Group	Annual Support
Grand Island Northwest High School FFA	Program Support	Platte PEER Group.....	New Walking Bridge Honoring Pat & the late Dale Carlson
Heartland United Way.....	Go Big Give Sponsorship	Prairie Plains Resource Institute	SOAR & Youth Naturalist Camp
High Plains Community Schools	Band & Choir Trip to TN	Rosehill Cemetery-Roy Dinsdale.....	Annual Support
High Plains Community Schools	Missoula Children's Theatre	Royal Family Kid's Camp II.....	Summer Camp Support
High Plains Community TeamMates.....	Picnic Table & Bench (matching funds)	Silver Creek American Legion Post 263.....	Legion Baseball Field Improvements
Lone Tree Literary Society.....	Annual Support	Silver Creek Ball Association	Program Support
Maplewood Corners/Palmer Housing Authority	Sidewalk Repairs	Silver Creek Cemetery Association	Annual Support
Merrick Arts Council.....	Program Support	Special Olympics Nebraska	State Equestrian Competition & Support
Merrick County Child Development Center	Program Support	TeamMates of Central City	Four Scholarships to Seniors
Merrick County Historical Museum.....	Annual Support	Twin River FBLa	National Competition
Merrick County Historical Museum.....	Historical Marker for Heber Hord House	Twin River FCCLA.....	National Competition
Merrick County Home Delivered Meals Project.....	Home Delivered Meals for Seniors in Clarks Area	Twin River FFA.....	National Convention
Merrick County Sheriff's Office	Police Service Dog Program for Merrick County	Twin River Legion Baseball Program.....	Program Support
		Twin River Public School.....	Student Trip to DC & NY
		Twin River Youth Sports Foundation	New Mat for Wrestling Club

Grant Application Procedures

1. The Community Grant deadline has been moved from the first of the month to the 10th of each month (following Monday if the 10th is on a weekend). Merrick Foundation meets on the 4th Monday of each month. No meeting is held in December. April's meeting is on the 4th Sunday in April (Scholarship Tea).
2. Grants are approved on the condition that grantees attend the Annual Meeting on the 4th Monday of November AND present a poster board (provided) display describing their grant.
3. Grant applications over \$10,000 may require representatives to attend a board meeting. They will be notified by the Grant Committee.
4. Grant requests over \$15,000 will be reviewed in January and June. Applicants shall be required to attend a board meeting.
5. Only one grant application form needs to be mailed to Merrick Foundation.
6. A separate (shorter) form is now available for student educational trips. It is listed separately on the Merrick Foundation web site. Schools are encouraged to apply as soon as possible for student trip funding. Grants for school trips are not to exceed the average class size in one year or twice the average class size in two years.

Application forms and grant guidelines are available on our website at merrick-foundation.org, or you may request one by phone (308) 946-3707.



Merrick Foundation, Inc.
Connecting People Who Care With Causes That Matter.

Board Members

New Board Members

Crissy Bader

grew up by Ericson, Nebraska. She is a graduate of Wheeler Central High School. Crissy graduated from the University of Kearney and earned a degree in Park



and Recreation Management. Crissy and her husband, Kirk, farm and ranch near Palmer. They have three children, Regan (23), Wyatt (22), and Concey (17). Crissy enjoys volunteering for Special Olympics, fishing, snow skiing and boating. Crissy is a member of St. Peter & Paul Catholic Church in St. Paul.

Kristen Hermansen-Ryan D.D.S.

is a graduate of Central City High School. Kristen attended University



Nebraska Lincoln and UNMC College of Dentistry for D.D.S. Kristen and her husband, Nick, have three children, Charlee, Truman, and Juno. Kristen is a member of the Fairview United Methodist Church. Kristen enjoys her work, traveling, backpacking and reading.

Dan Poppe

and his wife, Diane, live in Central City and have four children; Amy and husband Chris, Kyle, Dana and Joel. Dan is a graduate of Scribner High School and University of Nebraska Lincoln earning his Bachelor



of Science and is also a graduate of School of Banking. Dan has worked in the banking business for 36 years. Dan is a member of the Heartland E-Free Church and serves as a Youth Group Leader. Dan is also part of the Merrick County Economic Development Corp., Nebraska Credit Union League Legislative Subcommittee, board member of the Litzenberg Long Term Care, member of Nebraska Christian Advisory Council, annual presenter at ESI Youth Camp, and is active in various areas of Fellowship of Christian Athletes. Dan enjoys sports and reading.

Leah Brown

graduated from Central City High School and the University of Nebraska at Kearney



with a Bachelor of Science in Business Administration. She and her husband, Darrin, farm near Archer and attend Fairview United Methodist Church. Leah has four children: Aaron (24), Ashton (22), Gwyneth (13) and Gretchen (12). She enjoys volunteering with youth at her church and Palmer Public School. Leah's favorite hobby (her family might say "obsession") is travel planning.

Nicole Greving

and her husband, Shane, live in Chapman. Nicole is a graduate from Central City High School and attended Northeast Community College. She is



a stay at home mom of two kids, a daughter Bailey (13) and a son Braiden (10). Nicole served as the President of Central City Elementary PTO for the last four years. Nicole has finished a partial term on the foundation board and has now decided to join us for a five year, full term position. She currently is serving on the board as Secretary. Nicole enjoys spending time with family and friends.

Lisa Kershaw

is a graduate of Silver Creek Public High School and received her



Associate of Applied Science Degree in Ag Business from SCC in Beatrice. Lisa and fiancé, Travis, have 2 sons, Ty and Gavin Vanek. Lisa is employed at Whitetail and is a member of the Methodist Church. Lisa enjoys spending time with family and friends.

Rodney Lee

and his wife, Sara, live in Central City and have two children, Jessica and Andrew. Rodney is a graduate of Holdrege High School and



University of NE at Kearney earning his Bachelor of Arts in Secondary Education. Rodney is employed at the Central City Mall. Rodney is a member of the Heartland Evangelical Free Church. Rodney enjoys spending time with family, golfing, Husker football and traveling.

Lori Parachini

is a graduate of Zion Lutheran Grade School in Worms, NE and Central City High School. Lori is employed at Hornady Mfg. Co. in the Sales Department in



Grand Island, NE. Lori was married to the late, Joseph Parachini for 27 years and is the daughter of the late, Otto and Georgena Frauen. Lori is a member of Zion Lutheran Church in Worms and is Clerk of Prairie Creek Township. She enjoys gardening, air boating, spending time with family and friends.

Monica Simonson

grew up and continues to make her home in Palmer. She is a graduate of the University of NE Kearney earning her Bachelor of Arts degree and Masters in Curriculum and Instruction from Doane College.



Monica and husband, Randy, have two children. Logan (26) and his wife Karly make their home South of Worms. They both work for Grand Island Physical Therapy. Bailey (22) will graduate in May with a teaching degree. Monica is employed with the Grand Island Public Schools, where she has taught for 34 years. She is a member of the St. John's Lutheran Church and a variety of educational organizations. Monica enjoys reading, Husker volleyball, traveling and air-boating.

Tara Urkoski

is a graduate of Monroe High School and Central Community College and has a degree in Nursing. Tara is employed with the Genoa Medical Facilities as Twin River Public School



Nurse. Tara and her husband, Jason, have three children, Jamison, Korbe and Tate. Tara is a member of the St. Peter & Paul Catholic Church Krakow. Tara is on the Alter Society at Krakow and is a member of the Twin River PTO and Booster Club. Tara enjoys camping, watching her children play sports and family time.

Sheri Wruble

is a graduate from Ravenna High School and received her Associate Degree in Accounting from Central Community College-Hastings. She and her husband, Jerry, farm in Clarks and have three children, Brendan, Kenzie and Evan.



Sheri is employed with Myers Insurance Inc. in Clarks, NE as a part-time licensed insurance agent. Sheri is a member of St. Peter Catholic Church in Clarks, NE, and is Treasurer for Altar Society, is the CCD Coordinator and a Teacher. Sheri is on the Board of Directors for the Storm Youth Sports program and Tri-Community Foundation, Inc. and is the treasurer for both organizations. Sheri enjoys reading, spending time with family and friends and loves watching her kids' sports activities.

Deb Beck

is a graduate from Central City High School and attended Kearney State College. After college, Deb began her employment with Pinnacle Bank.



She is currently a Mortgage, Consumer, Ag and Commercial Loan Officer. Deb is married to Dean Beck and resides in Clarks, NE. They have one son, Ryan. Ryan and his wife, Nicole have 2 children, Blake and Callaway and they live in Lincoln, NE. Deb enjoys family and friend time, gardening, landscaping, flowers, traveling, reading and as much time golfing as she can get in.

Diane Schoch

is a graduate from Fullerton High School and attended Methodist School of Nursing in Omaha, NE graduating in 1985. In 2009 she completed her Bachelor's Degree in Healthcare Administration. Diane was Chief Nursing Officer at Merrick Medical Center for the past 30 years. She is currently a Trauma



Nurse Specialist for the State of Nebraska. Diane and her husband, Roger, own and operate R&D Sprinkler Service, Inc. in the Merrick County area. The Schoch's have 3 grown children and one son-in-law, Abby and Tanner live in Clarks, Abby teaches 3rd grade at Central City Elementary and Tanner is employed at High Plains where he is a coach while attending UNK to complete his teaching degree. Amy, Central City Chamber of Commerce Executive Director and Brad, who attends UNK studying pre-med. Diane is also a member of the Presbyterian Church. Diane enjoys spending time with family especially during the summer months along the Loup River.

Tom Wagner

is a graduate of Central City High School and received a B.A. in Education from Wayne State College. Tom and his wife, Nancy, farm in Merrick County and are members of the



Episcopal Church in Central City. They have 2 grown sons, Sean and Trent. Tom is a member of the Platte Peer Group/ Bader Park. Tom enjoys working for early childhood education, volunteering and following his grandkids' activities.

Merrick Foundation Staff & Board of Directors enjoy supporting our community



**Agricultural Services, Inc.
2018 Community Service Award**



Merrick County Historical Museum Ground Breaking



**Board Members Serving
2018 Scholarship Tea**

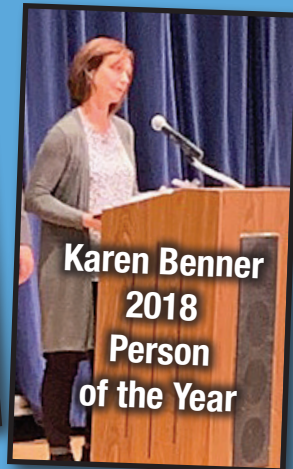

**Karen Benner
2018
Person
of the Year**



Merrick County Fair



CCHS Community Clean-up



**2018 Annual Meeting
Board Members Greeting Guests**



Our website:
merrick-foundation.org



Like us on Facebook:
facebook.com/MerrFoundation



Follow us on Twitter:
twitter.com/MerrFoundation

Accumulated gifts of \$10 or more received in memory of a loved one are entered in the BOOK OF MEMORY at the Merrick Foundation office. These gifts are permanently invested and the income used for community purposes throughout the county. Memorial gifts were received this year for the following and any names not previously listed in the Book of Memory were added.

Book of Memory

Robert "Bob" Beck 1936 - 2017	LeRoy Kleve 1931 - 2018
Charles Benner..... 1929 - 1997	Dorothy Knight 1926 - 2018
LaVonne Brown 1922 - 2017	Thomas D. Kuhn 1941 - 2004
Margaret Campbell 1897 - 1967	Marvin Kyes 1937 - 2018
Robert V. Campbell 1893 - 1977	Harvey "Dick" Lippincott, Jr. 1922 - 2009
Dale A. Carlson 1945 - 2018	Virginia Marsh 1913 - 2008
Donna Carpenter 1939 - 2017	Warren Marsh 1903 - 1997
Paul John Clayton 1947 - 2017	Wanda Maxey..... 1934 - 2017
Scott A. Cotner..... 1971 - 2005	Tom McMahon..... 1939 - 2012
Bill E. Dexter 1929 - 2018	Harold Parker 1904 - 1977
Elvira Dexter..... 1916 - 2018	Lois Parker 1923 - 2009
Lorraine Dexter..... 1932 - 2017	Andrew Pollard 1919 - 2008
Donald "Doc" Dockweiler..... 1939 - 2018	Martha Pullen..... 1919 - 2008
Donna Ferris..... 1915 - 2003	Scott Pullen 1962 - 1977
Rexford Ferris 1913 - 1998	Thomas D. Pullen..... 1947 - 2018
Burr B. Glasgow 1956 - 2018	Stephen L. Sack 1946 - 2018
Barbara Gorgen..... 1922 - 2000	Robert "Bob" Schlondorf 1932 - 2017
Floyd Gorgen 1922 - 2006	Charles "Charlie" Scott..... 1910 - 1999
Irene Hahn..... 1933 - 2017	Ramona M. Senkbile..... 1933 - 2018
Norma Haith 1922 - 1997	Audrey Smith 1921 - 2018
Mr. & Mrs. Herman Harry..... 1924 - 2017	Effie Torpin 1914 - 2010
Charles P. Hays..... 1924 - 2017	R. Stanley Torpin 1916 - 2003
Lea R. Hays..... 1925 - 2018	Mary Cathryn Truesdell 1941 - 2018
Thelma M. Herman..... 1927 - 2018	Lucile Tyler 1922 - 2000
John Douglas Hruza..... 1942 - 2018	Wayne Tyler..... 1921 - 1998
Robert Husmann 1930 - 2018	Dennis Waggoner..... 1937 - 2012
Roger E. Jensen..... 1938 - 2018	Wilhelmina Wasik..... 1932 - 2018
James Justice..... 1931 - 2018	Alice Duffy Wilson 1908 - 1998
Harold Kanter..... 1907 - 1990	Olan "Bus" K. Wilson..... 1907 - 1990

SOAR CAMP & Youth Naturalist Program

Merrick Foundation awarded SCHOLARSHIPS to Merrick County youth to attend SOAR and the Youth Naturalist Program. Sixteen Merrick County youth participated in one-of-a-kind summer camps where they explored the Platte River and surrounding environments. They learned about the natural history of the area and why the area they are from is unique and interesting. These camps get youth outdoors and help them develop naturalist skills and a love of the outdoors that last a lifetime. These youth also make new friends while attending these camps and they also benefit from interacting with guest presenters and professionals in the natural sciences, agriculture and the arts.

What is SOAR?

SOAR (Summer Orientation About Rivers) is a nature day camp where kids explore the Platte River and other outdoor environments in the area. By taking part in the many hands-on activities about science, language arts, history, agriculture and art, SOAR campers learn while having fun. The camp is for grades 3-6.

What is Youth Naturalist Program?

Campers will gain many skills, such as identifying plants and animals on the prairie, learning to grow your own food in a small garden and feeling confident about going on a camping or kayaking trip in the wilderness.

You will have the chance to meet those who work in the fields of conservation, natural resources and habitat/wildlife management.

Special Memorials

Accumulated gifts of \$100 or more creates a Special Memorial in the name of a loved one. The names are also entered in the Book of Memory if they had not previously been added. Special Memorials were received for:

Charles Benner
Margaret & Robert V. Campbell
Scott A. Cotner
Lorraine Dexter
Donna & Rexford Ferris
Burr Glasgow
Irene Hahn
Norma Haith
John "Doug" Hruza
Dorothy Knight
Thomas D. Kuhn
Harvey "Dick" Lippincott, Jr.

Virginia & Warren Marsh
Wanda Maxey
Tom McMahon
Andrew Pollard
Martha Pullen
Scott Pullen
Thomas D. Pullen
Robert Schlondorf
Charles "Charlie" Scott
Lucile & Wayne Tyler
Dennis Waggoner
Olan "Buss" & Alice Duffy Wilson



Merrick Foundation's Summer Intern, Maddie Moser shuttled the campers to and from camp



2019 SCHOLARSHIP AWARDS



Caitlyn Anderson
Austin & Cleo
Vanderford



Ian Anderson
Myrtle & Jim
Clarke



Noah Anderson
Austin & Cleo
Vanderford



Concey Bader
Barney Bockerman
Memorial;
Clinton M. Wegner



Christina Bailey
Myrtle & Jim
Clarke



Curtis Bailey
Austin & Cleo
Vanderford



Macy Baldwin
Gary Monter
Memorial



Emily Beaver
Raymond, Leonard &
Lois Steger Memorial



Douglas Beck
Austin & Cleo
Vanderford



Alyssa Belitz
Austin & Cleo
Vanderford



Trystan W. Bennett
Clinton M.
Wegner



Haylee Bernt
Clinton M. Wegner;
William & Emma
Steffen Nursing



Trinity Blase
Donald Nouzovsky
Memorial;
William & Emma
Steffen Nursing

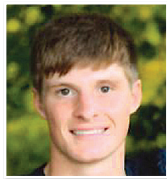

Noah Boersen
Austin & Cleo
Vanderford



Kennedy Bogatz
Austin & Cleo
Vanderford



Stacy Bohlken
Clinton M. Wegner



Ashley Borowiak
Silver Creek Alumni;
William & Emma
Steffen Nursing



Kaley Brandenburg
Austin & Cleo
Vanderford;
Raymond, Leonard &
Lois Steger Memorial

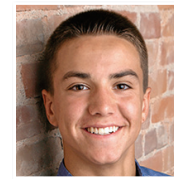

Koby Brandenburg
Austin & Cleo
Vanderford



Madison Brandenburg
Austin & Cleo
Vanderford



Brooke Bruland
Clinton M. Wegner



Isabella Budzinski
Clinton M. Wegner



Brook Bushhousen
Dinsdale Sophomore



Donevan Callahan
Clinton M. Wegner



Laura Carlson
Albert E. &
Dorothy E. Emgarten
Memorial



Mitchell Carlson
Virgil & Nora
Lindner



Delaney Carlstrom
Myrtle & Jim
Clarke



Clay Church
Myrtle & Jim Clarke



Logan Cuba
Warren & Virginia
Marsh Memorial



Seth Czarnick
Austin & Cleo
Vanderford



Jonathan Dockweiler
Austin & Cleo Vanderford;
Dylan Van Pelt Memorial;
Ralph Stanley & Ella
Halstead Severance
Memorial



Quinton Dominick
Clinton M. Wegner



Shayla Douthit
Rogene Ecker Memorial



Reilly Dvorak
Austin & Cleo
Vanderford



Kaylee Eberle
Jack & Dorothy
Burger



Betsy Eckstrom
Clinton M. Wegner;
Mary Chochon
Memorial



Chloe Engel
Glen D. & Doris E.
Neel Memorial



Adrienne Falk
William & Emma
Steffen Nursing



Corryn Falk
Raymond, Leonard &
Lois Steger Memorial



Madison Felt
Austin & Cleo
Vanderford



Tyler Ferris
Richard Mattson
Memorial



Valerie Fousek
Warren & Virginia
Marsh Memorial



Jared Gallion
Alice Klingenberg
Memorial



Amy Gathje
Austin & Cleo
Vanderford

Scholarship Awards



Kathryn Gathje
William & Emma
Steffen Nursing



Dalton Gembica
Silver Creek
Alumni



Madison Glause
Clinton M. Wegner;
Gary Monter Memorial



Michaela Glause
Donald Nouzovsky
Memorial;
Hohnroth Family



Alexandria Gragg
Austin & Cleo
Vanderford



Isabell Green
Austin & Cleo
Vanderford;
Eugene Fishburn



Benjamin Griess
Ralph Stanley
& Ella Halstead
Severance Memorial



Cody Griess
Ray & Mildred
Miller Memorial



Bailey Hamer
Donald Nouzovsky
Memorial



Kordell Hamer
Donald Nouzovsky
Memorial



Craig Hebda
Austin & Cleo
Vanderford



Lana Hebda
Donald Nouzovsky
Memorial;
Les Johnson Memorial



Julie Hedglin
Karen & Danielle
Bannister Memorial;
Lindner-Van Pelt
Heritage



Whitney Heuermann
Albert E. &
Dorothy E. Emgarten
Memorial



Taylor Hickey
Gary Monter
Memorial



Abbie Hillmer
Raymond, Leonard &
Lois Steger Memorial



Jaxson Hinkle
Austin & Cleo
Vanderford



Timothy Hofmann
Austin & Cleo
Vanderford



Gabriella Homolka
Central City Scale;
Ernest & Peggy Nability
Memorial; Matthew
Fishburn Memorial



Manisa Hongdilokkul
Donald Nouzovsky
Memorial



Kaylee Hostler
Elwin & Lucile Ferris;
Raymond W. Starostka
Memorial



**Yuting (Michelle)
Huang**
Donald Nouzovsky
Memorial



Benjamin Janssen
Albert E. & Dorothy E.
Emgarten Memorial

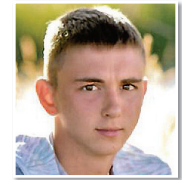

Zachary Jarecki
Austin & Cleo
Vanderford;
Industrious Student



Dillon Kohl
Barry & Alta Marsh;
Edna I. Widman
Memorial



Anslie Krance
William & Emma
Steffen Nursing



Jacob Kruckenberg
Austin & Cleo
Vanderford;
Myrtle & Jim Clarke



Drake Kunze
Clinton M. Wegner



Lydia Langemeier
Austin & Cleo
Vanderford



Dyllan Lee
Austin & Cleo
Vanderford



Dylan Loewe
Emil & Dorothy
Czarnick



Adrian Longoria-Hanson
Austin & Cleo
Vanderford;
Elton & Nancy Erickson



Jacob Mack
Donald R. & Jackie
Sampson; Merrick
Foundation Founders



Amanda Macke
Austin & Cleo
Vanderford



McKenzie Makowski
Austin & Cleo
Vanderford



Rinrada Masatit
Austin & Cleo
Vanderford



Kylee McClellan
Clinton M. Wegner



Emiline McGinnis
Donald Nouzovsky
Memorial



Jada McHargue
Vernie L. Lock



Cole McReynolds
Austin & Cleo
Vanderford

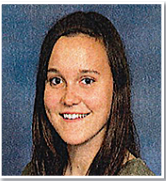

Cora Menke
Dinsdale Sophomore



Morgan Meyer
Donald R. & Jackie
Sampson



Nicholas Meyer
Clinton M. Wegner



Madeline Moser
Rogene Ecker
Memorial



Tara Murphy
Raymond, Leonard &
Lois Steger Memorial



Anna Musgrave
Austin & Cleo
Vanderford



Linh Nguyen
Donald Nouzovsky
Memorial



Carl Nielson
Clinton M. Wegner

Scholarship Awards



Emily Niemeier
Austin & Cleo
Vanderford



Sarah Niemeier
Eugene Fishburn



Bradley Nietfeld
Clinton M. Wegner



Brennan Nokelby
Donald Nouzovsky
Memorial



Emma Nowell
Vernie L. Lock;
Joel Holbrook Memorial



Kateland Nyberg
William & Emma
Steffen Nursing



Carsyn Ostrand
Austin & Cleo
Steffen Nursing



Cassidy Ostrand
Eugene Fishburn



Claire Ostrand
Myrtle & Jim Clarke

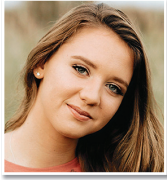

Kate Pipher
Albert E. & Dorothy E.
Emgarten Memorial



Payton Placke
Clinton M. Wegner



Miranda Pospisil
Clinton M. Wegner



Morgann Pospisil
Clinton M. Wegner



Chesney Reeves
Merrick County
Pork Producers;
Russ Russell



Sydnie Reeves
Austin & Cleo
Vanderford



Hunter Reimers
Clinton M. Wegner



Michaela Reimers
Austin & Cleo
Vanderford;
Michael V. Bittinger
Memorial



Rachelle Reimers
Donald Nouzovsky
Memorial;
Ethel Sweet Memorial



Ryah Richardson
Austin & Cleo
Vanderford ;
Charles & Ann Kuhlman
Memorial



MacKenzie Rinkol
William & Emma
Steffen Nursing



Madelyn Rinkol
American Legion
Post #6 40 & 8;
Wayne & Mildred Hilder



Angelina Rodriguez
Austin & Cleo
Vanderford



Marley Roepker
Dinsdale Sophomore



Harley Roy
Clinton M. Wegner



Sara Royle
Robert & Lillian Krug
Memorial



Logan Russell
Austin & Cleo
Vanderford;
Elwin & Lucile Ferris;
Tom & Teri Beck

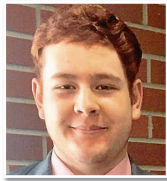

**Armando
Ruvalcaba-Guzman**
Albert E. & Dorothy E.
Emgarten Memorial



Chad Samuelson
Gary Monter Memorial;
Henry "Bud" Santin
Memorial; J. Oren
Hoback Memorial



Lindsey Sawyers
Benjamin Thomas
Lindner Memorial



Amber Scherer
William & Emma
Steffen Nursing



Tucker Schneiderhein
Maynard & Lois
Fullington



Bradley Schoch
Raymond, Leonard &
Lois Steger Memorial



Rebecca Schrock
Richard "Dick" Chochoh
Memorial



Andrew Schuller
Austin & Cleo
Vanderford



Morgan Schulze
Myrtle & Jim Clarke



Sara Schwartz
Ervin & Bonnie Blauhorn



Tainsley Sebek
Austin & Cleo
Vanderford



Garrett Sharman
William L. &
Velma R. McLean



Teran Sharman
Clinton M. Wegner



Brady Sheets
Austin & Cleo
Vanderford;
Industrious Student



Sadie Shuda
Ervin & Bonnie
Blauhorn



Emily Simmons
Raymond, Leonard &
Lois Steger Memorial



Sarah Simmons
Austin & Cleo
Vanderford



Samuel Sims
Bonnie Kohl Memorial



Austin Spiegel
Derek Aspedon



Alex Stocker
Albert E. & Dorothy E.
Emgarten Memorial



Sydney Strobel
Austin & Cleo
Vanderford



Halle Strong
Austin & Cleo
Vanderford

Scholarship Awards

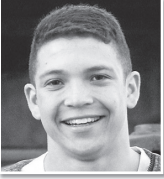

Jackson Tejada
Austin & Cleo
Vanderford



Clairia Thede
Albert E. & Dorothy E.
Emgarten Memorial



Hailey Tibbetts
Clinton M. Wegner



Hannah Tonniges
Myrtle & Jim Clarke



**Peerapat (Dream)
Tungtweegait**
Donald Nouzovsky
Memorial



Morgan Twiss
Austin & Cleo
Vanderford;
James & Marilyn Heins



Jake Twogood
Albert E. & Dorothy E.
Emgarten Memorial



Samuel Twogood
Austin & Cleo
Vanderford



Jamison Urkoski
Donald Nouzovsky
Memorial;
Gregory Rinkol
Memorial



Mariah Van Leer
Austin & Cleo
Vanderford



Taylor Wagner
William & Emma
Steffen Nursing



Toby Watson
Albert E. & Dorothy E.
Emgarten Memorial



Abbigail Wegner
Clinton M. Wegner

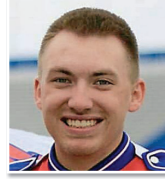

Riley Weller
Clinton M. Wegner



Blake Wert
Austin & Cleo Vanderford;
McCullough-McGuire
Memorial; Matthew
Fishburn Memorial



Spencer Wichmann
Dinsdale Sophomore



Emily Wiegert
Raymond W. Starostka
Memorial



Alyssa Wilshusen
Austin & Cleo
Vanderford;
Charles & Doris
Benner



Emilie Wolfe
Carole A. Joseph
Memorial



Michael Wolfe
Hohnroth Family



Samantha Wyman
William & Emma
Steffen Nursing



Jiayi (Bella) Yin
Donald Nouzovsky
Memorial



Yaoning (Kevin) Yu
Donald Nouzovsky
Memorial



Bennett Zaruba
Austin & Cleo
Vanderford;
William L. &
Velma R. McLean



Shiyong (Barry) Zhang
Donald Nouzovsky
Memorial



Tingyu (Arwen) Zhang
Donald Nouzovsky
Memorial



Benjamin Zwiener
Austin & Cleo
Vanderford



Joseph Zwiener
Austin & Cleo
Vanderford

Donors are recognized for their giving to the Merrick Foundation in the fiscal year November 1st, 2017 - October 31st, 2018.

American Legion Baseball
American Legion Baseball

Bader Park Reserves
Platte PEER Group

Tom & Teri Beck Scholarship
Tom & Teri Beck

Leah & Darrin Brown Acorn
Leah & Darrin Brown

Central City Art
Frank & Mary Jane Bell
City of Central City
Painting the Legacy of Nebraska

Central City Children's Theater
Archer Cooperative Credit Union
Banker's Compliance Consulting
Beardmore Chevrolet, Inc.
Central Bank
Central City Mall
Central City Veterinary Clinic
Chasity K. Pfeifer Insurance
Constellation Business Group, LLC
Copycat Printing
Corner Drug
Cornerstone Bank
Green & Associates, Inc.
Kristen Hermansen Ryan, DDS, PC
Merrick Medical Center
Mesner Development Co.
Pinnacle Bank
Preferred Popcorn, LLC

Central City Library
Donnie Berney
Heartland United Way

Central City Parent Teacher Organization
AWG/Save-a-label
Box Tops for Education

Central City Stampede Softball
Archer Cooperative Credit Union
Bill's Volume Sales, Inc.
BPO Elks No. 604
Brenda's Floral
Burbach Trucking
Tony & Sarah Campa
CC Live, Inc.
Central Bank
Central City Mall
Chasity K. Pfeifer Insurance
Corner Drug
Cornerstone Bank
Dairy Queen
Don & Shannon Hannappel
Herk's Welding, Inc.
Kristen Hermansen Ryan, DDS, PC
Janovec Family Farms, LLC
L & L Concrete/Big Red Pump
Parker's Party Rental, LLC
Pinnacle Bank
Rathman-Manning, Corp.
Andy & Michelle Rice
Solt-Wagner Funeral Home
Taco Johns
Triple T Farms, LLC

Central City Trails Endowment
Jason & Monica Buss
Charles L. & Kathleen Griffith
Stephanie Schriener

Clarke Acorn
Dr. Jeff & Kristy Clarke

Clarks Cares
Clarks Cares Donations

Clarks Schools
Frank & Mary Jane Bell
Timothy D. & Cindy L. Bittinger

Clarks Schools (Cont'd)
Brian D. Buller
David & Carole Buller
Gerald & Mary Lynn Clark
James Clarke
Harold Dexter
Brendan Dittmer
Francis & Sandra Dittmer
D. Anthony & Kristy Douglas
Michael & Cindy Douglas
Timothy Engel
Ronna Graskowiak
Alex J. & Susan K. Kufeldt
Mary M. Kuhn
Timothy & Raedene Lamb
T. Jeff & Jacque McCullough
Chapin & Lola Peterson
Rodney & Loretta Pollard
E. Lee & Joni Sauter
Leona Scherer
Roger & Diane Schoch
Jerry Schultz
Kevin & Sandra Smoyer
Jill Stromberg
Craig Swedenburg
Thomas & Jane Sweet
Ronald & Karen Tholen
Neal & Lois Thomas
Jerry & Miriam Truesdell
Robert Truesdell
Allan & Pat Urkoski
Herbert & Patricia Wurtz

Community Builders
Matthew & Janelle Armstrong
Carl & Dawn Dickinson
Charles L. & Kathleen Griffith
Charles & Shirley Nelson

Elwin & Lucile Ferris Memorial Scholarship
Pfizer Foundation Matching Gifts Program
E. Thomas Thurber, DVM

General Endowment
Amazon Smiles Program
Ed & Meta Armstrong
Aurora Cooperative
Lyle Bader Estate
Sarah C. Chapin
Don & Ina Cotner
Gordan & Jewell Deichmann
D.Y. Clark
D. L. Hahn
Scott & Rhonda Husmann
William & Joyce Kuhn
Darlene Miller
Pinnacle Bank
Courtney Retzlaff
Harvey Reyner
Richard & Zola Rieken
Rick & Katherine Sampson
Darrel & Louise Sebree
Stephen's War Toys
Rick Tank
Neal & Lois Thomas
David & Cheryl Tickner
Dale A. Todaro
Steve & Kristi Twiss
David & Lois Wegner

Barbara A. & Floyd M. Gorgen
Ruth & John Carrington
Roy & Gloria Dinsdale
David & Ruth Ferris
Jim & Marianna Fitzgibbon
Edward & Kay Owens

Barbara A. & Floyd M. Gorgen (Cont'd)
Richard & Susan Owens
Steven Rothenberger
Pauline Wieseman
Genevieve Zohner

Don & Shannon Hannappel Acorn
Don & Shannon Hannappel

Heartland Veterans Memorial Tribute
Alvera C. Anderson
Glen W. Decker
David E. & Jere Gravatt
Ross Heinen
Merry J. Johnson
Marie King
Richard & Pama Kuper
Barbara Luebbe
Cathy Stuart McDermott
Tim McMahon
Rodney W. & Loretta A. Pollard
Brad Ratliff
Sharon Satriano Martin
Tom Stephenson
Darrell L. Widman

Hohnroth Family Scholarship
Allen L. Hohnroth & Renee E. Berlin
Nancy Hohnroth
Darrel R. & Martha M. Rodgers

Dorothy Knight Memorial Acorn
Linda K. Adler
Archer Cooperative Credit Union
Arend & Gail Baack
Dennis & Diane Carroll
Lori & Gordon Coble
Becky Deichmann
Dick & Glenda Evers
Judy Eversoll
Robert & Diane Evers
Jim & Kathy Graves
Deborah Hedrick
Elizabeth Hodtwalker
Elsie A. Houdek
Warren & Bonnie Hudnall
Kathleen Huggins
Ginger & Roland Husman
John & Karen Husman
Allen & Edna Ingerle
J. A. & S. L. Iske
Dorothy G. Kienker
Bill & Donna Kucera
Marjorie Husman Leamons
Virgil & Nora Lindner
Joan Manning
Kelly & Christine Mendyk
Merrick Co. Fair Association
Barbara Ogden
Richard & Pamela Ogden
Edward & Kay Owens
James A. Paulsen
Eugene & Sonja Pohl
Allen & Carol Quandt
Phyllis M. Romine
Sally Ruben
Randy & Barbara Teel
John Viperman
Shirley L. Wagner
Sherri Y. Watson
Darrell Widman
Joyce E. Williams

David & Katrina Lee Acorn
Central City Veterinary Clinic

Benjamin Thomas Lindner Memorial Scholarship
Virgil & Nora Lindner

Lindner Van Pelt Heritage Scholarship
Virgil & Nora Lindner

Virgil & Nora Lindner Scholarship
Virgil & Nora Lindner

Barry & Alta Marsh Acorn
Barry V. & Alta M. Marsh

MCCDC Capital Campaign
Archer Cooperative Credit Union
Aurora Cooperative
Norman & Linda Balliet
Beau & Courtney Bearnes
Evan & Roxanne Brandes
Gerald & Nancy Bruning
Brian & Amy Buhlke
Judy Buhlke
Raymond & Jami Burdick
Trey & Brianna Burdick
Jason & Monica Buss
Central Bank
Central City Scale, Inc.
Central City Veterinary Clinic
Cody Lawson Computer Repair
Constellation Business Group, LLC
Cornerstone Bank
Cornhusker Acres
Christopher & Kirstin Fasbender
Russell & Debra Flesch
Robert & Willa Freeland
Nicholas & Rebecca Freeland
Zabadiah & Shauna Graham
Abby Griffith
Charles L. & Kathleen Griffith
Don & Shannon Hannappel
Scott & Deb Hawthorne
Thomas & Janaan Hawthorne
Joe Hesselgesser
Jeff & Carly Johnson
C. Richard & Nancy Johnson
Scott & Debra Johnston
Rich & Kazuko Kunz
Dennis & Kathleen Lee Trust
Virgil & Nora Lindner
Mike & Minette Malm
William Marsh
Marty & Cheryl Miller
Richard & Pamela Ogden
Robin & Colleen Perry
Pinnacle Bank
Pizza Hut
Preferred Popcorn, LLC
River Rats Association
Scott & Avonda Roetzel
Katelyn Shoup
Scott & Laura Simonsen
Solt-Wagner Funeral Home
Zachery & Whitney Springer
Anne Stadler
Dwight Strobel
Subway
The Independent Club, JAP, LLC
Dennis & Vicki Valentine
Dwayne & Carmen Van Pelt
Sean & Lisa Wagner
Tom & Nancy Wagner
Joel & Terry Wiegand
Susan Wieler

William L. & Velma R. McLean Scholarship
Dr. George L. & Rebecca McLean

Tom McMahon Memorial

Jason McMahon

Merrick County Entertainment

John & Judy Ahlschwede
 Norman & Linda Balliet
 Beau & Courtney Bearnes
 Brian & Amy Buhlke
 Joe & Cyndi Clarke
 Corner Drug
 Dairy Queen
 Russell & Debra Flesch
 Matthew & Mindi Green
 Kent & Jeanne Grosshans
 Heartland Disposal
 Robert & Evelyn Herbig
 Steve & Julie Herbig
 Kristen Hermansen-Ryan, DDS, PC
 Curtis & Christine Huber
 Jeff & Carly Johnson
 Luebbe Ag
 Preferred Popcorn, LLC
 Tom & Nancy Wagner
 Wegner Monument Co.
 Jared & Sheila Wetovick
 Darrell Widman

Merrick County Historical

Museum Endowment

Carl R. Brasee
 Julie & Rich Bringelson
 E. Galynn & Arlene (Dee) Ferris
 G. Steven Ferris
 Curtis & Christine Huber
 Robert W. Truesdell

Merrick Co. Museum Special Project

Donald & Vivian Anderson
 Ronda Anderson
 Tom & Teri Beck
 Rev. & Mrs. Robert D. Bee
 Doris Benner
 James & Judith Benner
 Susan R. Black & Mark H. Seader
 William & April Bolte
 Evan & Roxanne Brandes
 Roger & Sharon Brandes
 Julie & Rich Bringelson
 Darrin & Leah Brown
 Barry & Karen Carlson
 Lawrence & Kris Coates
 Steve & Beverly Curry
 Dave's Do It Best
 Gordon & Jewell Deichmann
 Harold Dexter
 Mrs. Alice M. Dittman
 Andy Dubas
 Leroy & Janet Eckes
 David & Ruth Ferris
 Stanley & Gail Ferris

Merrick Co. Museum Special Project (Cont'd)

Marvin & Vicki Fishler
 Russell & Debra Flesch
 Thomas L. Fraser
 Nicholas & Rebecca Freeland
 Jerel Geren
 Ronald Glasser
 Donald & Marilyn Green
 Charles L. & Kathleen Griffith
 Dale & Sue Hannappel
 Don & Shannon Hannappel
 Gary & Cherlyn Haussermann
 Bryan & Karen Henderson
 Robert & Evelyn Herbig
 Mr. & Mrs. Duane Hord
 Curtis & Christine Huber
 Bud & Dorothy Irwin
 C. Richard & Nancy Johnson
 Gene & Judy Larson
 Calvin & Marian Lepp
 John & Koleen Lesiak
 Jerry & Janet (Van Winkle)
 Lippincott
 Rosalie Lippincott
 William Marsh, MD
 James & Martha McGahan
 Dale & Levada Nielson
 Barbara Ogden
 Donald & Sandra Ohlman
 Edward & Kay Owens
 Ed & Carrie Owens
 Palser Service, Inc.
 Steve & Suzanne Philippi
 Platte Valley Retired Education
 Association
 WM J. Pullen
 Allen & Carol Quandt
 Rathman-Manning, Corp.
 Tom & Yolanda Rathman
 Don & Barbara Reeves
 Ladd & Janice Reeves
 Kim & Diana Ross
 Jackie Sampson
 Ralph Owen Severance
 Matthew & Kathleen Shonsey
 Helen Solt
 Stephen's War Toys
 Rick Tank
 Allan & Pat Urkoski
 Dwaine & Carmen Van Pelt
 Jean Waggoner
 Patricia A. Wagner
 Tom & Nancy Wagner
 Randy & Kathy Wegner
 Darrell Widman
 Jack & Marilyn Wilson
 Joy T. Wilson

Merrick Co. Museum Special Project (Cont'd)

Herbert & Patricia Wurtz
 Brenda Zimbelman
Miscellaneous Donor Designated
 Andrew Simmons, CPA, PC
 Jerry & Linda Beck
 Craig & Audrey Bennett
 Kent & Lori Boughton
 Brian & Amy Buhlke
 Central City Chiropractic & Wellness
 Clinic, PC
 Central City Mall
 Chasity K. Pfeifer Insurance
 Corner Drug
 Cornerstone Bank
 Gordon & Jewell Deichmann
 Leslie Denning
 Rance & Jodi Dexter
 D & K Rentals, LLC
 Edgar or Frances Reynolds
 Foundation, Inc.
 Andy & Lori Faeh
 Cory Fuehrer
 Grace Bible Fellowship
 Barbara & Paul Graham
 Green & Associates, Inc.
 Charles L. & Kathleen Griffith
 Gary & Cherlyn Haussermann
 Larry & Barbara Hoff
 Steven & Patricia Hoops
 Timothy F. Johnson
 Micheal & Darlene Liakos
 Li-Ying Lin
 Clayton & Erin Mankin
 Judi McHargue
 Merrick Arts Council
 Larry & Tracy Myers
 Nebraska Arts Council
 Nebraska Christian Schools
 Foundation
 Palser Service, Inc.
 Brian & Holly Peterson
 Pinnacle Bank
 Preferred Popcorn, LLC
 Letitia M. Reichart
 Mike & Susan Royle
 Rod & Teri Ruybalid
 Allan & Sandra Simmons
 Strobel Construction, Inc.
 Walmart Foundation
 Wegner Monument
 Scott & Patricia Welk
Dan & Susan Monaghan
Expendable Donor Advised
 Dan & Susan Monaghan
Palmer Community
 Courtney Retzlaff

Physician Recruitment

Merrick Medical Center Foundation
 Trav's U-Save Pharmacy
Gregory Rinkol Memorial
Scholarship
 S C Game Feed
 Tony Wisnieski
Donald R. & Jackie Sampson
Scholarship
 Jennifer Sampson
 Rick & Katherine Sampson
 Robert Sampson
Scholarship - General
 Dorothy & George Manuel
Scott/Ruge & Friends Memorial
Scholarship
 Neil & Margenne Selko
Silver Creek Cares
 Silver Creek Cares Donations
Monica Simonson Acorn
 Randy & Monica Simonson
Emil & Donna Steinke Family
 Robert & Christine Steinke
Storm Youth Sports
 Richard & Zola Rieken
Thomas Farms Acorn
 Neal & Lois Thomas
R. Stanley & Effie Torpin
Memorial
 Bruce & Patrice Keller
Valley View Recreation Association
 Evan & Roxanne Brandes
Tom & Nancy Wagner Acorn
 Tom & Nancy Wagner
Kevin & Joan Waring Acorn
 Kevin & Joan Waring
LaNelle Wegner Expendable
Scholarship
 Dallas F. & Carolyn A. Wegner
Darrell & Twila Widman-
Chapman Township Cemetery
 Darrell Widman
Widman Cinema Community
Enrichment
 Norman & Linda Balliet
 Brian & Amy Buhlke
 L. K. Coen
 Joshua M. England
 Charles L. & Kathleen Griffith
 Tim Heimer
 Kelly & Nicki Hoback
 Schuett Farms, Inc.
Wright Morris Home Restoration
 Alex Kufeldt

Public Availability Policy

Merrick Foundation's annual audit and IRS form 990 is available for review at the foundation office. Notice of this availability shall be included in the Annual Report. If a form 990T is submitted by the Foundation, it shall also be made available to the public and notice shall be included in the Annual Report.

Names of investment managers, fees charged and the names of our Investment Committee (investment oversight) members are available in the Foundation office at 1532 17th Avenue, Suite B, in Central City, Nebraska. Merrick Foundation is a 501c3 tax-exempt organization. Your tax deductible donation will be used to improve the quality of life in Merrick County. The Merrick Foundation Federal Tax Identification Number is 47-6024770.

ESI Camp 2018-2019



ABOVE: Front row L to R: Lacy Lemburg, Makenna Mottl, Savannah Glause, Sierra Schneider, Kassidy Shuda. Back row L to R: Chuck Griffith, Clay Brandenburger, Garrett Alexander, Kirk Hebda, Logan Kershaw, Lydia Ziembra and Andrea Green.

Merrick Foundation sponsors ESI Camp held at the Merrick County Fairgrounds – Youth & Ag Education Building. ESI Instructor, Doris Lux, CCC Columbus Campus, Tammy Stuhr, 4-H Extension Educator, Chuck Griffith, Executive Director, Andrea Green, ESI Coordinator, and Maddie Moser, Summer Intern, all from Merrick Foundation, welcomed ten Merrick County middle school students that came together for the annual week-long summer camp in July to learn the necessary skills to start and run a successful business. The camp concluded with students selling their products during the day at the Merrick County Fair. Students may also choose to sell their products at the state fair. Students take daily trips to visit a variety of businesses and hear how they began and what is entailed in running a business. Guest speakers also talk with the students about business topics such as marketing, business legal status, social networking, assessing risks, business loans, grants and other topics. Part of the ESI curriculum teaches the students how to decide on the product they will market and sell. Local Entrepreneurs who spoke to ESI campers were: Courtney Root and Michelle Gulbrandson owners of Magnolias Salon Spa & Boutique, Miles McGinnis with Merrick County Economic Development Corp., Amy Schoch with Central City Chamber of Commerce, Cody Lawson owner of Cody's Computer Repair Service, Dan Poppe with Archer Credit Union in Central City, and Ann Heinen with Cornerstone Insurance. Local Entrepreneurs who spoke and provided lunch to ESI campers were: Aaron Kunz owner of Dairy Queen and Taco Johns, and Rodney Lee, part-owner of CC Mall.



Statement of Activities

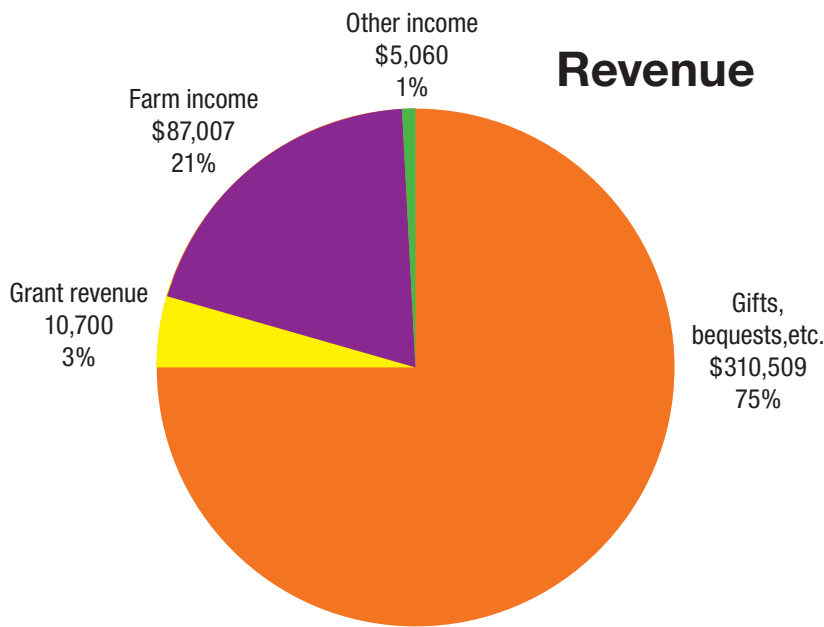

Expenses

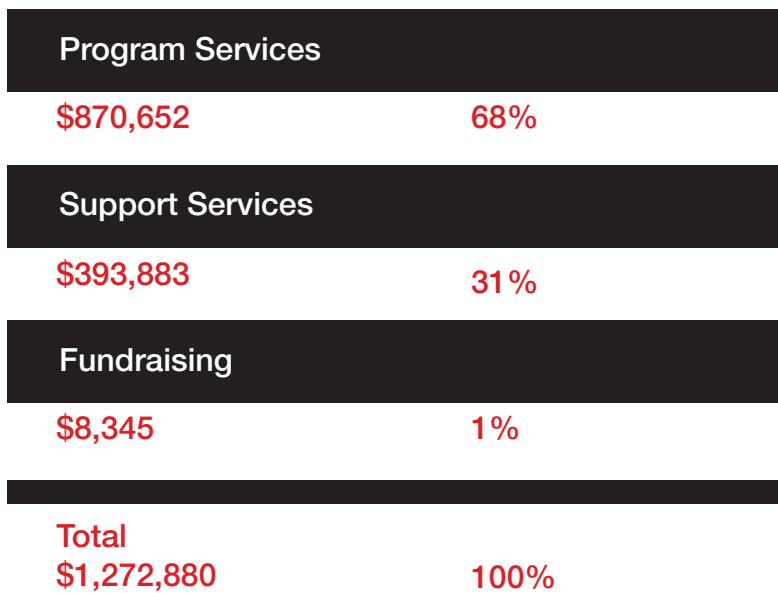

Schedule of Amounts Held for the Benefit of Others

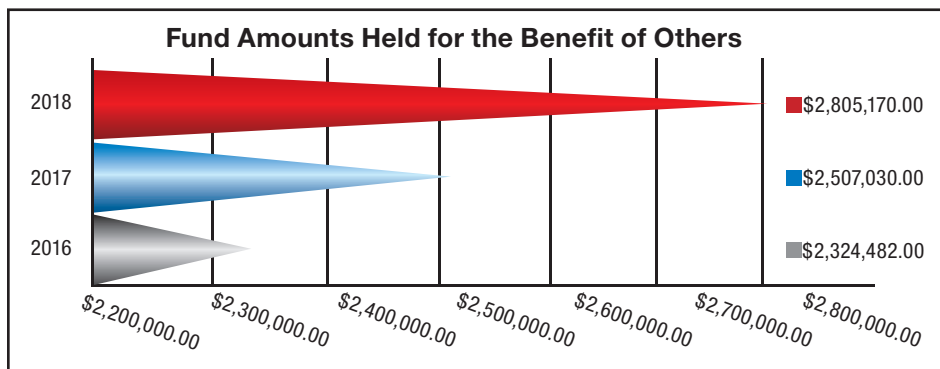

A Bomb cyclone ripped through the state of Nebraska in the middle of the week in the month of March. Who would have ever guessed the devastation it would leave behind...

Merrick Foundation set up a Merrick County Disaster Relief Fund when donations started coming into our office for local flood relief and reached over \$4,000. We added a donation button on our website and made a post on Facebook. Shortly after, we received phone calls from The Sherwood Foundation stating they would commit to a \$25,000 donation for the flood relief and Peter Kiewit Foundation committing to \$5,000. We have even received donations from individuals from different states we don't even know. Merrick Foundation decided to pre-pay their annual distribution (\$7,430) to the Central Nebraska Community Action Partnership. The Foundation board approved an additional \$18,375 to bring the total flood victim support to \$60,000. No administrative fees or expenses will be taken from local or outside donations. If you are a flood victim in our Merrick County area, there are no restrictions to these funds for you to receive help. To schedule a confidential appointment, call Central Nebraska Community Action Partnership at 308-946-3794.



Merrick Foundation, Inc.
 1532 17th Ave., Suite B
 Central City, NE 68826
 (308) 946-3707

ECRWSS or Current Resident

Nonprofit Org.
 U.S. POSTAGE PAID
 Central City, NE
 Permit No. 6

Address Service Requested

Merrick County Activity Center



The *vision* has finally become a reality for Executive Director, Chuck Griffith. With countless hours of volunteer work from foundation staff, board members and community volunteers; we were excited to open the doors to the Merrick County Activity Center on December 20, 2018, by hosting an open house. The after school program is in full swing of using the building on Tuesday and Thursday afternoons during the school year, and the Merrick County Youth Council is conducting some activities here from their modular unit next door.

The Activity Center houses a small gym, large meeting room/dining area, catering kitchen and a small meeting room. The **MCAC** is available to the public for rent. To defray costs, rent will be \$50/half day and \$100/full day; a deposit is required. To reserve the facility, call Merrick Foundation (308) 946-3707.



Merrick Foundation is proud to support our Merrick County Schools:

