



Photo Submitted by: Lori Hood



MERRICK
FOUNDATION

2024
ANNUAL
REPORT

FROM THE PRESIDENT

Kristen Hermansen-Ryan DDS

As we reflect back on another year in our community's journey, I am deeply honored to share with you the profound impact we've collectively made at Merrick Foundation.

In a world often defined by its challenges, our community has stood resilient, showing time and time again the power of unity, compassion, and unwavering commitment to progress. Together, we have made meaningful strides toward our shared vision of a stronger, more vibrant community.

In 2023, we were able to grant \$188,920 to 27 different organizations throughout Merrick County. Grants approved by our grant committee and full board have supported various community initiatives. These include assisting with funding to replace the heating and cooling unit at the American Legion Post #6, aiding Maplewood Corners in Palmer with renovations for low-income housing and funding Midland Area Agency on Aging for their home-delivered meals program in Silver Creek, Palmer, and Chapman. Additionally, we provided funding for a new ambulance in Silver Creek, supported Opportune Acres in offering supplemental therapy to children with disabilities, and contributed to numerous youth activities both recreational and educational in nature.

As we turn the page to a new year, I am filled with optimism and enthusiasm for the possibilities that lie ahead. Together, let us continue to build upon a strong foundation we've created, to inspire change, and to create a future where every member of our community thrives.

If you are interested in learning how you can give back to our community or help a specific organization, I encourage you to reach out to our staff. The possibilities really are endless and they can most definitely help you bring your vision to life.

BOARD MEMBERS



Larry Benson
Chapman



Tyson Benner
Central City



April Bolte
Central City



Morgan Clarke
Central City



Whitney Hake
Palmer



Jayme Hans
Clarks



Denise Hebda
Silver Creek



Kristen Hermansen-Ryan DDS
Central City



Brandon Konwinski
Silver Creek



Amy Kyes
Archer



Chase Samuelson
Palmer



Mary Steiner
Chapman



DJ Talbott
Central City



Kevin Urkoski
Clarks



Trent Wagner
Central City

STAFF MEMBERS



Courtney Retzlaff
Chief Financial Officer



Shauna Graham
Chief Development Officer



Amber Jensen
Program Manager

BOARD PRESIDENTS

February 1960 - December 2023

Donald F. Sampson
Ivan Martson
Harold Parker
Warren Marsh
John Hummel
Bruce Cowgill
Kirk Riley

William H. Kuhn
Phillip Greenwood
John McHargue
Michael J. Cave
Kathryn L. Mesner
Jerry Lentfer
Joel Ferris

Ed Detweiler
Dean Hartwig
Kurt Kuhn
Steve Twiss
Sean Wagner
Brian Buhlke
Dave Beck

Ed Dexter
Randy Rinkol
Shannon Hannappel
Barry Marsh
Doug Van Pelt
Kristen Hermansen- Ryan

EXECUTIVE DIRECTORS

February 1960 - December 2023

Donald F. Sampson
Yvonne Ferris

Shirley Higgins
Marla Ortegren

Chuck Griffith
Shauna Graham

Courtney Retzlaff

Total Distributions

\$ 1,512,970

YEAR AT A GLANCE

Year ending
December 31, 2023

Contributions
\$581,694

Charitable Funds
\$234

Assets
\$19,082,320

Cumulative Grants
& Scholarships
Since 1999
\$21,961,972

Gift Facts

**\$50 = Median
Contribution**

**692 = Average
Contribution**

Statement of Financial Position as of October 31, 2023

<u>Assets</u>		<u>Liabilities and Net Assets</u>	
Cash and investments	\$16,784,823	Funds held for others	\$2,349,080
Prepaid expenses	3,975	Grants and scholarships payable	219,934
Property and equipment	132,697	Payables	28,830
Real estate investment	419,948	Unearned rent	400
Receivables	10,795	Net assets	14,753,994
Total Assets	\$17,352,238	Total Liabilities and Net Assets	\$17,352,238

This consolidated statement of financial position was taken from our audited financial statement, which is prepared by AMGL CPAs & Advisors. Copies of our annual audit are available in our office. Copies of our IRS Form 990 are available in our office or on our website at www.merrick-foundation.org.

CHAMPIONING PROGRESS

Your Community, Your Legacy

“Five to Thrive.” It seems like a relatively simply statement, but it is a concept that could have huge implications for Merrick County over the next ten years. Five to Thrive focuses on transferring 5% of your wealth, back to your community. Transfer of wealth from one generation to the next has always occurred, but thanks to extensive research done by the Nebraska Community Foundation, we are now able to quantify the life changing impact it could have on local communities.

In Nebraska, an estimated \$100 billion is slated to pass from one generation to the next. In Merrick County alone, the projected transfer over the next decade amounts to \$514 million, with a staggering projection of nearly \$5 billion over the course of the next half-century. Can you imagine the impact that could be made in Merrick County?

“The establishment of Merrick Foundation in 1960 was made possible through a generous contribution from Bernice Simmons,” states Shauna Graham, Chief Development Officer. “As a result, millions of dollars have been donated to the Merrick Foundation, by quite literally thousands of donors over the past almost 65 years.

From those contributions and earnings, almost \$22 million has been distributed throughout Merrick County in the form of grants or scholarships dating back to 1999.”

Donors have numerous avenues through which they can leave their mark on Merrick County. A substantial aspect of Merrick Foundation’s efforts involves collaborating with stakeholders to establish a cohesive strategy. “We really do take immense pride in meticulously documenting our donor’s intentions, ensuring that we will uphold and fulfill their vision,” states Graham.

“Each donor’s journey can vary significantly. Some may

contribute through estate gifts, some may engage in their estate plans with us, while others may establish funds using their required minimum distributions during their lifetime. Additionally, we have several donors who make monthly contributions to funds they’ve established or are in the process of establishing,” states Graham. “We love being able to connect with donors and help bring their vision to life.” Your decision to leave part of your estate to your hometown can create a lasting impact, supporting vital initiatives and programs for people of all ages for generations to come. Join us in building a stronger, more vibrant community, together.

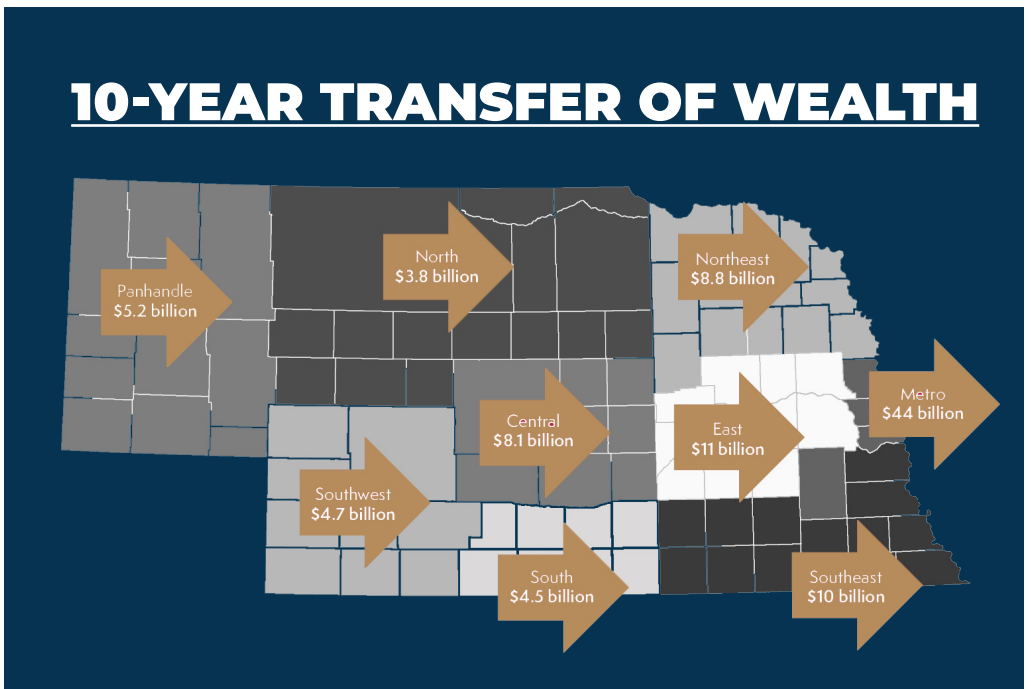

MERRICK FOUNDATION GRANTEES

- American Legion Post #6
- Bison After School Program
- Central City Boy Scouts Troop 102
- Central City FFA
- Central City High School
- Central City Legion Baseball Post 6
- Central City Stampede Softball
- Central City Track Club
- Clarks Public Library
- Heartland United Way
- Maplewood Corners - Palmer
- Housing Authority
- Merrick County 4-H Council
- Merrick County Junior High Rodeo
- Merrymakers Association
- Midland Area Agency on Aging
- Midland Area Agency on Aging
- Nebraska Christian Schools
- Opportune Acres
- Palmer Community Foundation, Inc.
- Palmer Public Schools
- Palmer Wrestling Club
- Palmer Youth Sports Association
- Silver Creek American Legion
- Silver Creek Rescue
- Twin River Public Schools
- Village of Chapman
- Village of Clarks

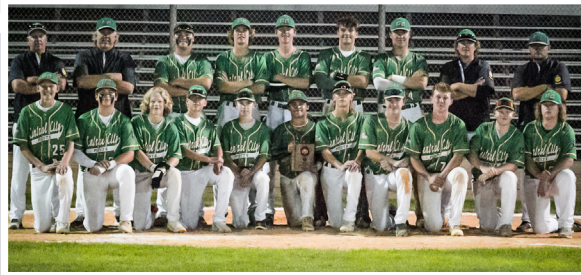

Is Your Organization Next?

Grant deadlines for nonprofits or community groups are the first of January, April, July, and October each year. Visit www.merrick-foundation.org today to apply!

Total Organizations: 27
Total Funded: \$188,920

SUPPORTING CAUSES

How You Can Make A Difference

You don't have to be a millionaire to give like one. Merrick Foundation works with you to support non-profits, community based organizations as well as causes that you are passionate about. Our goal is to help you make a lasting impact through thought, strategy and planning.

Do you want to contribute to local child development centers? Programs that directly support our elderly? Invest in graduating seniors as they embark on their college journey? No matter what your vision entails, we're here to assist in building bridges and facilitating impactful change. We've created a flow chart below that details the various ways you can get involved and make a difference.

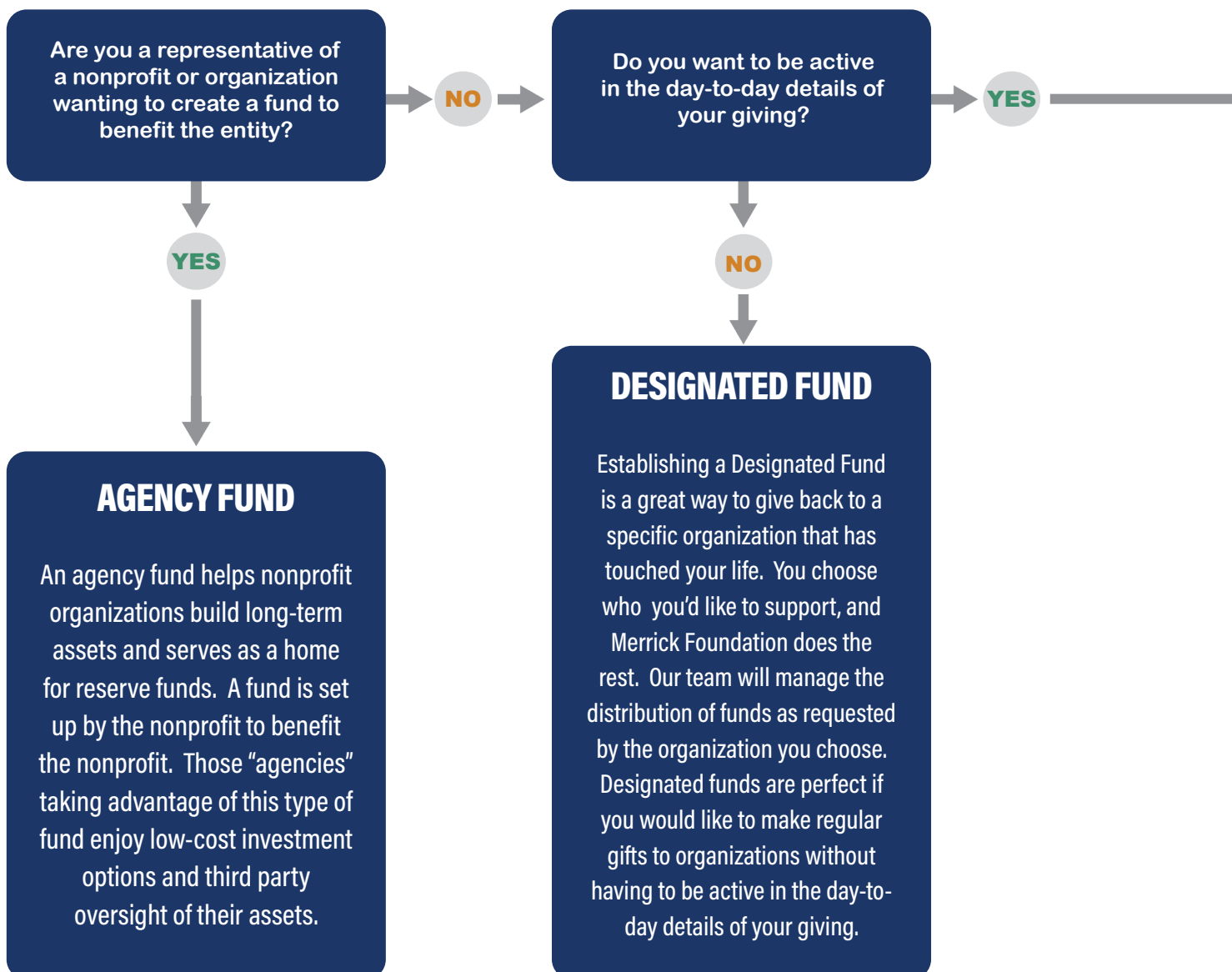

Do you work with a nonprofit that wants to think about its long term future? Merrick Foundation is the perfect place to create an endowment or agency fund to support your organization. We view ourselves as partners who value the opportunity to support you and the important work you do every day in Merrick County.

For more information on this opportunity, please reach out to us at (308) 946 – 3707 or via email at merrickfoundationdev@gmail.com.

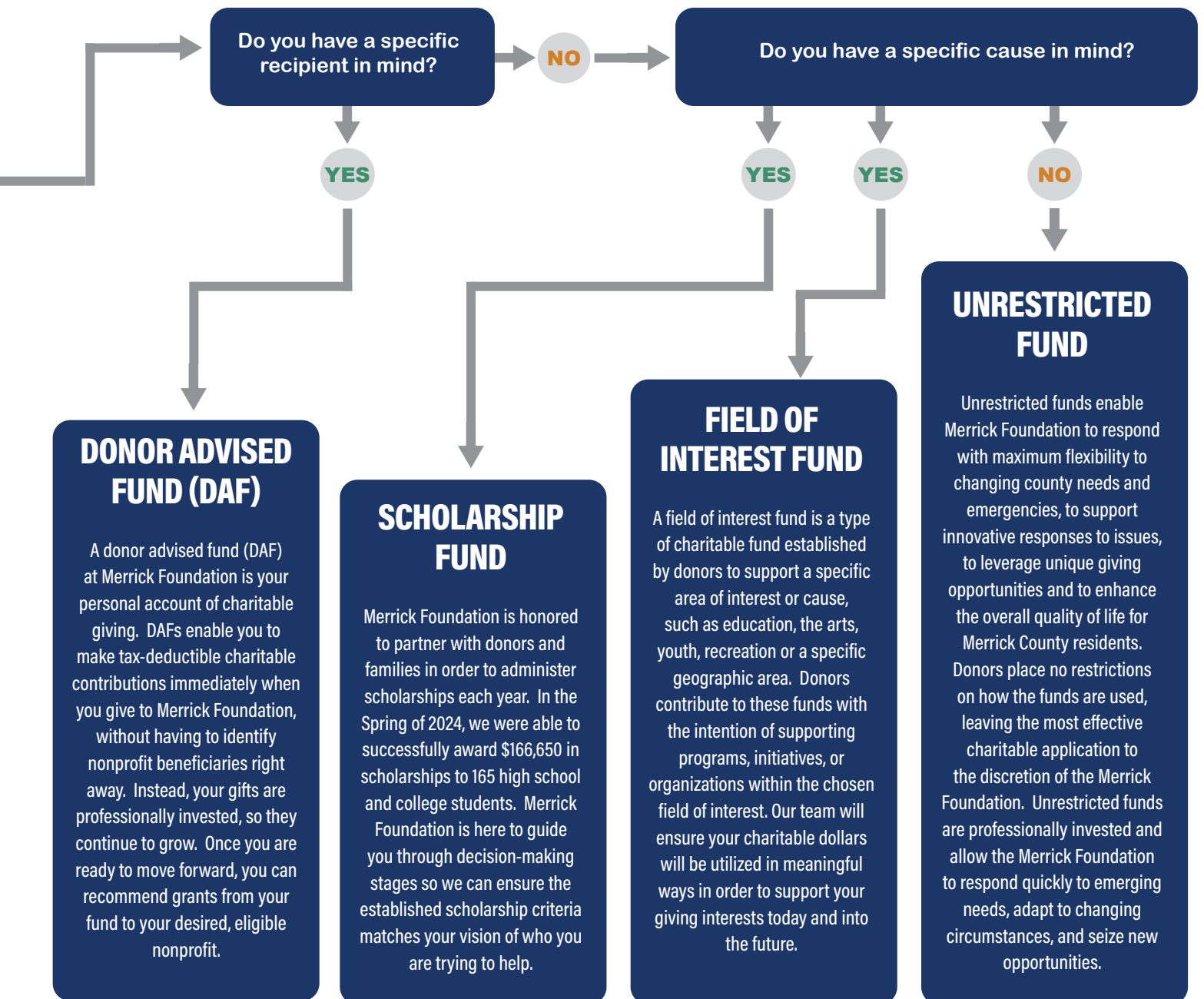

2024 Scholarship Awards



Drew Bailey
Albert E. & Dorothy E.
Emgarten Memorial;
Barry & Alta Marsh



Brooke Bannister
Myrtle & Jim Clarke



Roberto Barrios
Merrick Foundation
Industrious Student



Shayla Bennett
Guy & Pauline
Lamberson Memorial



Molly Blanchard
Austin & Cleo Vanderford

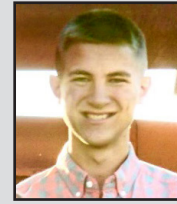

Blaze Blauhorn
Clinton M. Wegner



Faith Blauhorn
Clinton M. Wegner



Grant Blodgett
Austin & Cleo
Vanderford

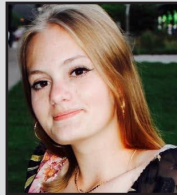

Katelynn Blomstedt
Robert & Lillian Krug
Memorial; Joel
Holbrook Memorial



Megan Blomstedt
Virgil & Nora
Lindner



Graci Boersen
Brynlee Zimbelman
Memorial; Myrtle &
Jim Clarke



Caleigh Botsch
Willis C. Lenz
Memorial



Clay Brandenburger
Edward Gentleman
Memorial



Clark Brown
Albert E. & Dorothy E.
Emgarten Memorial

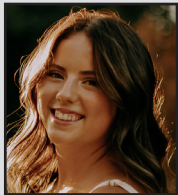

Gwyneth Brown
Dinsdale
Sophomore



Olivia Brummet
Donald Nouzovsky
Memorial



Alexandra Bruning
Austin & Cleo
Vanderford



Adelaide Buhlke
Raymond, Leonard &
Lois Steger Memorial



Ella Buhlke
Raymond W.
Starostka Memorial

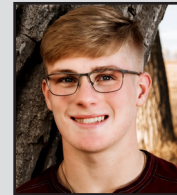

Tristan Burbach
Edna I. Widman Memorial;
Austin & Cleo Vanderford



Ethan Burdett
Donald Nouzovsky
Memorial



Akeyli Bush
Charles & Doris Benner;
Ervin & Bonnie Blauhorn;
Joe Hesselgesser



Faith Campa
Raymond, Leonard &
Lois Steger Memorial



Faith Carroll
Donald Nouzovsky
Memorial



Tyler Carroll
Donald Nouzovsky
Memorial; Jack &
Dorothy Burger

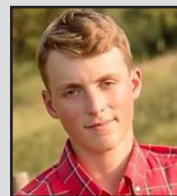

Kade Caspersen
Clinton M. Wegner



Caitlin Chiles
Austin & Cleo
Vanderford



Shane Cook
Ethel Sweet Memorial; Glen
D. & Doris E. Neel Memorial



Marissa Crumrine
Donald Nouzovsky
Memorial



Chandra Davis
William & Emma Steffen

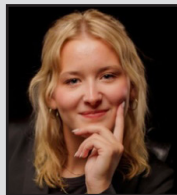

Charity Davis
Clinton M. Wegner



Trevor Davis
Berney-Manuel;
Joe Hesselgesser



Yuhan (Cyan) Deng
Austin & Cleo
Vanderford

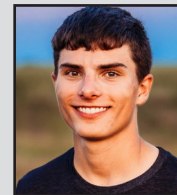

Cameron Ditloff
Tyler Hook Hillmer
Memorial



Adam Dittmer
Austin & Cleo
Vanderford



Kennedy Doyle
Clinton M. Wegner



Ngoc (Sam) Duong
William & Emma Steffen



Caleb Eilers
Gary Monter Memorial; Albert
E. & Dorothy E. Emgarten
Memorial



Makayla Enevoldsen
Warren & Virginia
Marsh Memorial



Crystal Erickson
William & Emma Steffen



Jade Erickson
James & Marilyn Heins



Dayton Falk
Austin & Cleo
Vanderford

2024 Scholarship Awards



Gavin Falk
Austin & Cleo
Vanderford



Van Fasbender
Central City Scale-Ron &
Jeanette Hawthorne

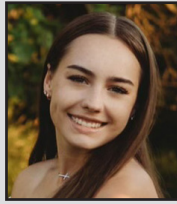

Makenzie Fousek
Michael V. Bittinger
Memorial



Julieanne Gallion
Eugene Fishburn

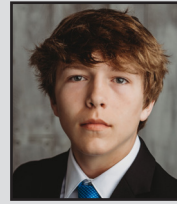

Andrew Garfield
Austin & Cleo
Vanderford



Emily Gay
Clinton M. Wegner



Savannah Glause
Bonnie Kohl Memorial;
Clinton M. Wegner



Bailey Greiving
Vernie L. Lock

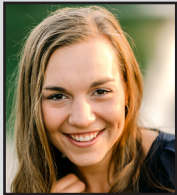

Molly Griess
William & Emma
Steffen



Rachel Hale
Elwin & Lucile Ferris

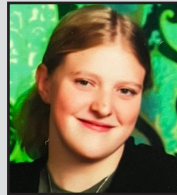

Natalie Hall
Clinton M. Wegner

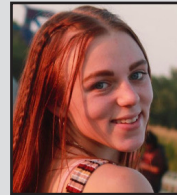

Brielle Hamer
Austin & Cleo
Vanderford



Kirk Hebda
Edward Gentleman
Memorial



Nathaniel Heins
Maynard & Lois Fullington;
Austin & Cleo Vanderford



Isaac Herman
Ralph Stanley & Ella
Halstead Severance
Memorial



Cayden Homolka
Hohnroth Family



Seth Hower
Donald Nouzovsky
Memorial

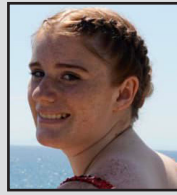

Shana Jackson
Austin & Cleo
Vanderford



Timothy Jarecki
Les Johnson
Memorial

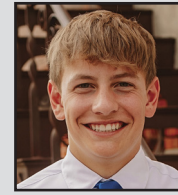

Blake Jensen
Darrell & Twila Widman
Endowed Medical



Kale Jensen
Raymond, Leonard &
Lois Steger Memorial



David Johnson
Benjamin Thomas Lindner
Memorial



William Johnson
Stanley Ferris Agriculture;
J. Oren Hoback Memorial



Lincoln Kelley
Austin & Cleo
Vanderford



Claire Kelly
Albert E. & Dorothy E.
Emgarten Memorial

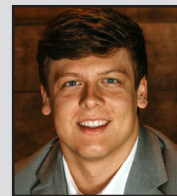

Reid Kelly
Austin & Cleo
Vanderford



Brianna Konwinski
Edward Gentleman
Memorial

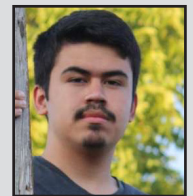

Jacob Kosmicki Gutierrez
Clinton M. Wegner



Elizabeth Krance
Donald Nouzovsky
Memorial

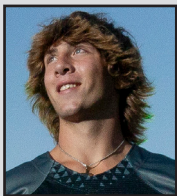

Jacob Kucera
Derek Aspedon

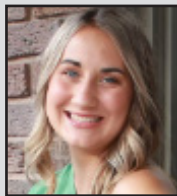

Claire Kunze
Austin & Cleo
Vanderford



Lucie Lautenschlager
Albert E. & Dorothy E.
Emgarten Memorial



Kamryn Lemburg
Edward Gentleman
Memorial



Epsie Lesiak
Tom & Teri Beck; Larry
Dearing, DVM Memorial

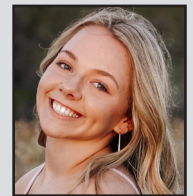

Hailey Lindburg
Myrtle & Jim Clarke



Logan Lovejoy
Donald Nouzovsky
Memorial



Justin Mayberry
Austin & Cleo
Vanderford



Presilia Mbutshitshi
Austin & Cleo
Vanderford



Karlee McClellan
Clinton M. Wegner

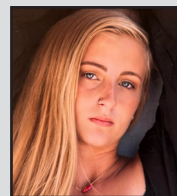

Morgan McClellan
Richard "Dick" Chochoy
Memorial; Gary Monter
Memorial



Charles McGinnis
Griffith Family; Donald
Nouzovsky Memorial



Graci McGinnis
Austin & Cleo
Vanderford

2024 Scholarship Awards



Shelby McHargue
Austin & Cleo
Vanderford



Ethan Merchant
Ralph Stanley & Ella
Halstead Severance
Memorial



Kylie Merchant
Myrtle & Jim Clarke



Marissa Morris
Austin & Cleo
Vanderford



Celeste Moser
Summer Paulsen Simon,
Class of 2001, Memorial



Gabrielle Moser
Raymond, Leonard & Lois
Steger Memorial; Donald
Nouzovsky Memorial



Kyleigh Muller
Clinton M. Wegner; Justin
"Skippy" Bennett Memorial



Mackynzi Muller
Clinton M. Wegner



Marlie Mundt
Austin & Cleo
Vanderford



Grace Musgrave
Austin & Cleo Vanderford



Richie Musgrave
Myrtle & Jim Clarke



Chelsey Myers
William & Emma Steffen;
Richard J. Steiner Memorial



Amanda Needham
Austin & Cleo
Vanderford



Jonathan Needham
Albert E. & Dorothy E.
Emgarten Memorial



Aydon Nelson
Donald Nouzovsky
Memorial



Minh (Ryan) Nguyen
Austin & Cleo
Vanderford



Grant Nielson
Richard Mattson
Memorial



Jacob Nokelby
Myrtle & Jim Clarke



Brynn Ohlman
Aaron Stephenson Memorial;
Myrtle & Jim Clarke



Jessica Ohlman
William & Emma Steffen;
Charles & Ann
Kuhlman Memorial



Adriana Orozco
You Are Worth It; Tom &
Nancy Wagner; Phoebe
A. McCullough-Barbara A.
McGuire Memorial Education



Wuttichart Panyasakorn
Austin & Cleo
Vanderford



Mallory Paul
Austin & Cleo
Vanderford



Micah Perdew
Austin & Cleo
Vanderford



Elijah Peters
Austin & Cleo
Vanderford



Nehemiah Peters
William & Emma Steffen



Derek Pfeifer
Austin & Cleo
Vanderford

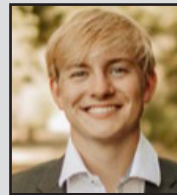

Dylan Pfeifer
William & Emma Steffen

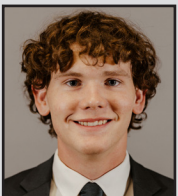

Aidan Pipher
Austin & Cleo Vanderford



Taevit Poongkumarn
Austin & Cleo Vanderford



Kaylee Powell
Hohnroth Family



Clay Purkerson
Donald Nouzovsky
Memorial



Rachel Rathjen
Austin & Cleo Vanderford



Delaney Reeg
Emil & Dorothy Czarnick



Brayden Rinkol
Edward Gentleman
Memorial



Mason Rinkol
Albert E. & Dorothy E. Emgarten
Memorial; Silver Creek Alumni



Sarah Roberts
Donald Nouzovsky
Memorial



Hallie Rutherford
Lindner-Van Pelt
Heritage



**Jonathan
Ruvalcaba-Guzman**
Dinsdale Sophomore



Charlee Ryan
Albert E. & Dorothy E.
Emgarten Memorial; LeRoy
Hongsermeier FFA Memorial;
Tim Christensen Memorial

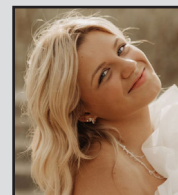

Teagan Sadler
Donald R. &
Jackie Sampson



Emily Samuelson
Clinton M. Wegner

2024 Scholarship Awards



Chloe Scheer
Henry "Bud" Santin Memorial; Albert E. & Dorothy E. Emgarten Memorial



Jerzie Schindler
Wayne & Mildred Hilder; Gail Gregg Ferris Registered Nurse; Matthew Fishburn



Garrett Schmierer
Willis C. Lenz Memorial



Sierra Schneider
Ervin & Bonnie Blauhorn; Myrtle & Jim Clarke



Tanner Schneiderheinz
Austin & Cleo Vanderford



McKenzie Schweitzer
Austin & Cleo Vanderford



Terrigen Sebek
Austin & Cleo Vanderford



Hope Seip
Myrtle & Jim Clarke



Karlee Seitz
Hunter Philip Hawthorne Memorial



Cassidy Shuda
Mary Chochon Memorial; Ernest & Peggy Naby Memorial



Juliana Sidak
Raymond, Leonard & Lois Steger Memorial

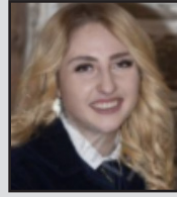

Hannah Siwinski
Dinsdale Sophomore



Ava Steinke
Donald Nouzovsky Memorial



Noah Stocker
Merrick County Pork Producers; Albert E. & Dorothy E. Emgarten Memorial



Grace Strong
William L. & Velma R. McLean



Dalton Stull
Albert E. & Dorothy E. Emgarten Memorial



Hannah Swanson
Austin & Cleo Vanderford



Shelby Swanson
Edward Mitchell



Christian Thede
Elton & Nancy Erickson



Hunter Thornton
Karen & Danielle Bannister Memorial; Ervin & Bonnie Blauhorn

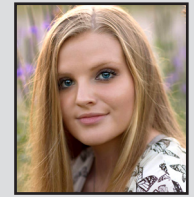

Bree Tumlinson
Raymond, Leonard & Lois Steger Memorial



Jake Twiss
Albert E. & Dorothy E. Emgarten Memorial



Hannah Urban
Edward Gentleman Memorial



Wyatt Urkoski
Merrick Foundation Founders



Lydia Vleck
Alice Klingenberg Memorial



Taryn Wagner
William & Emma Steffen

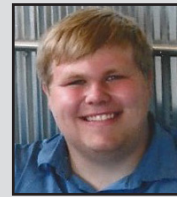

Brayden Weller
Clinton M. Wegner

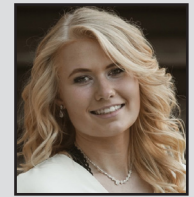

Fallon Wells
Austin & Cleo Vanderford



Addison Wemhoff
Warren & Virginia Marsh Memorial



Kaitlyn Wemhoff
Ray & Mildred Miller Memorial



Kenzie Wert
Donald Nouzovsky Memorial



Seth Wert
Albert E. & Dorothy E. Emgarten Memorial



Kamryn Wright
Willa Freeland, Women in Business; Austin & Cleo Vanderford; Joe Hesselgesser



Max Ye
Austin & Cleo Vanderford



Canran (Mabel) Yin
Austin & Cleo Vanderford



Hannah Yrkoski
Austin & Cleo Vanderford



Rose Zelinski
Donald Nouzovsky Memorial



Lydia Ziemba
Silver Creek Alumni; Larry Meyer Memorial



Ayden Zikmund
Berney-Manuel; Matthew Fishburn

Congratulations to the
165 STUDENTS \$166,650
who received in scholarships

BOOK OF MEMORY

Donations received in memory of a loved one are recorded in the Book of Memory, which is always on display at our office. Donations can be made in memory of a loved one to a specific fund or our General Endowment. Any donations made to our General Endowment are used to fund various community projects throughout Merrick County. The time frame captured below is from January 1, 2023 - December 31, 2023.

Dorothy Adkinson	1930 - 2022	Fritz Engel	1932 - 2004	Frances Jensen	1948 - 2023	Margaret Ratcliff	
Chas Anderson	1868 - 1925	Donna Ferris	1915 - 2003	Norman Krong	1920 - 2009	Campbell	1897 - 1967
Vivian Anderson	1933 - 2022	Rexford Ferris	1913 - 1998	Eileen (Arnold) Krong	1921 - 2017	Joy Reeves	1932 - 2023
Gary Bader	1942 - 2020	Otto Frauen	1920 - 2006	Robert Krug	1916 - 1996	Mike Reeves	1950 - 2023
Jack Barton	1947 - 2023	Georgena Frauen	1928 - 2015	Lillian Krug	1920 - 1997	Rosalie Regan	1938 - 2023
Justin "Skippy" Bennett	1973 - 2023	Willa Freelend	1934 - 2019	Kenneth Kuehner	1939 - 2023	August "Augie" Retzlaff	1933 - 2011
Patricia "Pat" Bolte	1951 - 2022	Bob Freelend	1929 - 2020	Thomas D. Kuhn	1941 - 2004	Richard "Dick" Rice	1938 - 2022
Donald "Scotty" Booth	1923 - 1984	Jeff Friedrichsen	1958 - 2023	Willard Kunze	1940 - 2023	Greg Rinkol	1965 - 2014
Shirley Booth	1926 - 1996	Maynard Fullington	1934 - 2017	Guy Lamberson	1912 - 1996	Mildred Root	1930 - 2023
Michael Bowman	1946 - 2023	Richard Galusha	1938 - 2023	Pauline Lamberson	1917 - 2014	Corwn "Corky" Roscoe	1935 - 2023
Esther Brondel	1914 - 2004	Barbara Garrett	1928 - 2023	Marjorie Lambert	1930 - 2023	Donald Sampson	1905 - 1994
Jack Burger	1918 - 2011	Edward Gentleman	1920 - 2001	Roy Leaming	1935 - 2023	Charlie Scott	1910 - 1999
Dorothy Burger	1923 - 2023	Dick Gorgen	1953 - 2023	Calvin Lepp	1927 - 2019	Lyle Shively	1942 - 2013
Laurence Butcher	1948 - 2023	Brice Gravert	2004 - 2023	Joyce Levander	1931 - 2023	Jesse Shoemaker	1822 - 1895
Edith Cahow	1903 - 1992	Donald Green	1929 - 2023	Dick Lippincott	1922 - 2009	Donna Shreve	1931 - 2023
Patsy Rae Cahow	1932 - 1992	Marilyn "Mimi" Green	1933 - 2023	Rosalie Lippincott	1927 - 2022	Summer (Paulsen)	
Gerald Vaughn Cahow	1904 - 1960	Faye Greger	1928 - 2023	Alta Marsh	1946 - 2022	Simon	1983 - 2020
Ruby Charron	1939 - 2022	Paul Grosshans	1933 - 2009	Gary Mathis	1939 - 2023	Vicki Simonson	1951 - 2023
Tim A. Christensen	1960 - 2022	Dee Grosshans	1933 - 2013	William L. McClean	1912 - 2021	Betty Stanislav	1932 - 2023
Erma Bronson Clark	1910 - 1998	Norma Lee Gillan Haith	1922 - 1997	Velma R. McClean	1909 - 2006	Raymond Steger	1921 - 2005
Earl Clark	1906 - 1964	Hunter "Philip"		Craig McClure	1951 - 2008	Leonard Steger	1923 - 1987
Margaret Clemans	1947 - 2022	Hawthorne	1999 - 2020	Phoebe A. McCullough	1921 - 1988	Lois Steger	1927 - 2009
Joe Costello	1979 - 2022	Ron Hawthorne	1935 - 2020	Barbara A. McGuire	1943 - 1988	Richard J. Steiner	1989 - 2020
Kendy Darling	1949 - 2023	Jeanette Hawthorne	1937 - 2020	Harvey "Skip" Meyer Jr.	1949 - 2022	Aaron Stephenson	1977 - 2023
Carolyn "June" Davis	1926 - 2023	Ethel Heeney	1924 - 2023	Ronald A. Miller	1935 - 2023	Edward T. Sullivan Sr.	1860 - 1942
Robert "Bob" Davis	1932 - 2022	James Heins	1949 - 2002	Richard Musgrave	1950 - 2023	Darlene Swertzic	1943 - 2013
Larry Dearking	1946 - 2019	Mildred Hilder	1925 - 2008	Shirley Newby	1944 - 2023	Melania Thomson	1930 - 2023
Delores Dittmer	1932 - 2023	Wayne Hilder	1921 - 2023	Lloyd Nitzel	1896 - 1990	Stan Torpin	1916 - 2003
Marilyn Donelson	1934 - 2023	Catherine Hilderbrand	1943 - 2023	Lillian Nitzel	1899 - 1991	Effie Torpin	1914 - 2010
Robert Dubas	1950 - 2022	Sharon Hipke	1962 - 2023	Dwain Olsen	1945 - 2023	Buzz Van Winkle	1917 - 1997
Dorothy Dudley	1935 - 2023	Eugene Hoback	1944 - 2023	Edward Owens	1930 - 2022	Zee Van Winkle	1921 - 2004
Edwin "Ed" Elits	1925 - 2022	Victor Hoffer	1927 - 2023	Joseph Parachini	1947 - 2010	Richard Wischmeier	1937 - 2023
Sandra Ellefson	1937 - 2023	Roger Hohnroth	1938 - 2001	Delores Petersen	1933 - 2023	Declan Wright	2023 - 2023
Alice Elstermeier	1941 - 2020	LeRoy Hongsermeier	1940 - 2020	Patricia Prochaska	1938 - 2023	Herbert "Bill" Wurtz	1929 - 2023
Patricia Engel	1967 - 1984	T.B. Hord	1850 - 1910	Dwayne Randall	1949 - 2018	Brynlee Zimbelman	2016 - 2018
Janet Engel	1933 - 2009	Gloria "Jean" Hutton	1943 - 2022				

DONORS BY FUND

Aaron Stephenson

Memorial Scholarship

Tom & Karen Stephenson

American Legion Baseball

Darrin & Leah Brown

Fraternal Order of Eagles -

Auxiliary No. 3795

Zebadiah & Shauna Graham

Dean & Teresa Hartwig

Jeff & Amber Jensen

Rick & Kazuko Kunz

Deb & the late Mike Reeves

Mike Reeves Memorial Fund

Susan Rice

Patricia Shively

Bader Park Endowment

Darrell Widman

Barbara A. & Floyd M. Gorgen

Marilyn Heins

Richard & Susan Owens

Barry & Alta Marsh

Scholarship

Barry Marsh

Berney-Manuel Scholarship

George & Dottie Manuel

Bill & April Bolte Acorn

William F. & April Bolte

Bison After School Program

Heartland United Way

Merrick Foundation, Inc.

Bison Athletic Booster Club

AKRS Equipment Solutions, Inc.

Archer Credit Union

Donald & Karen Benner

Bill's Volume Sales, Inc.

Randy & Jan Blase

Adam & Jill Bolling

Tim & Sandy Bolling

Cortney Brandes

Jess & Kelly Brandes

Roger & Sharon Brandes

Brian & Amy Buhlke

Chris & Hiedi Carlsen

Central City Mall

Central City Scale, Inc.

Central City Veterinary Clinic

Central Realty, Inc.

Chasity K. Pfeifer Insurance

Citizens Bank & Trust Co.

Constellation Business
Group, LLC

Cornerstone Bank

Blake & Sarah Cover

Bill & Billie Cox

Dairy Queen

Tyler & Amy Dishman

First State Bank

Joshua & Erin Fousek

Darin & Chevonne Garfield

Jeremy & Amy Greving

Shane & Nicole Greving

Ryan & Sara Grigsby

Hamilton Long Distance Co.

JAG Acres, Inc.

Jeff & Carly Johnson

Karavas & Kranz, P.C.

Kristen R. Hermansen-Ryan

DDS, P.C.

Aaron & Jody Kunz

Edward & Marilyn Kyes

David & Katrina Lee

Luebbe Ag

Travis Maresh

Anthony & Brittany McPhillips

Merrick Foundation, Inc.

Next Level Chiropractic P.C.

Jesse & Mandy Olivo

BJ & Chelsie Paup

Nathan & Danae Perry

Dathan & Kelli Peters

Pinnacle Bank

James & Katie Reeves

RHD Publishing LLC

Louis & Haley Roberts

Ryan & Kristen Ruhl

Scott & Gabrielle Saltzgaber

Mark & Shanien Schmierer

Shannappel LLC

Scott & Laura Simonsen

Zachery & Whitney Springer

Kory Stevens

Aaron & Mikaela Stuart

Taco Johns

Breann Thorberg

Trav's U-Save Pharmacy

Bobby & Desi Van Pelt

Vlcek Gardens, Inc.

Tom & Nancy Wagner

Trent & Kim Wagner

Wegner Monument Co.

Jared & Sheila Wetovick

Kim & Crystal Wingfield

Brett & Leah Zikmund

Matthew & Dallas Zimbelman

Bison Volleyball Club

Hamilton Telecommunications

Bob & Willa Frelend

Memorial Flower Garden

Jeffrey & Leonora Frelend

Jim Frelend

Nicholas & Rebecca Frelend

Brynlee Zimbelman

Memorial Scholarship

Matthew & Dallas Zimbelman

Burke Cemetery

Randy Lovejoy &

Nancy Ramsey

Calvin Lepp

Memorial Scholarship

Marian Lepp

Central City

Children's Theater

Archer Credit Union

Central City Mall

Chasity K. Pfeifer Insurance

Citizens Bank & Trust Co.

Cornerstone Bank

EyeCare Associates

Grossshans, Inc.

Hamilton Long Distance Co.

Kristen R. Hermansen-Ryan

DDS, P.C.

Merrick Foundation, Inc.

Merrick Medical Center

Mesner Development Co.

Pinnacle Bank

Prairie Creek

Vineyard & Winery

State Theater Foundation, Inc.

Trinity Financial Group

Central City

Middle School PTO

Matthew & Angela Blomstedt

Jason & Monica Buss

Michael & Amber Hoback

Chris & Heidi Smith

Denise Winsterman

Central City

Elementary School PTO

Archer Credit Union

Tyler & Mandy Carlson

Central City Mall

Central City Scale, Inc.

Central City Veterinary Clinic

Kraig & Alyssa Charron

Constellation Business

Group, LLC

Cornerstone Bank

Michael & Amber Hoback

Kristen R. Hermansen-Ryan

DDS, P.C.

Merrick Medical Center

MyElement Boutique

Pinnacle Bank

Chris & Heidi Smith

You Are Worth It, LLC

Matthew & Dallas Zimbelman

Central City Public

Library Endowment

Dr. Jerome & Doris Gacke

Central City Public

Library Special Project

Heartland United Way

Central City Public Schools

Jackie Sampson

South Central Economic

Development District, Inc.

Donna Trueblood

Central City Scale-Ron

& Jeanette Hawthorne

Scholarship

Central City Scale, Inc.

Central City Senior Center

Dorothy Adkinson Charitable

Remainder Trust

Central City

Sportsmen's Club

Robert Davis Estate

Central City

Stampede Softball

Paul & Jean Burbach

Zebadiah & Shauna Graham

Merrick Foundation, Inc.

You Are Worth It, LLC

Central City Track Club

Merrick Medical Center

Central City

Trails Endowment

Dr. Jerome & Doris Gacke

Paul & Bernadette Korslund

Darrell Widman

Christmas at the Courthouse

Central City Area

Chamber of Commerce

Central City Veterinary Clinic

Central Realty, Inc.

Central True Value

Citizens Bank & Trust Co.

Constellation Business

Group, LLC

MidAmerica Speakers Bureau

Sack Lumber

Amy Schoch

Shannappel LLC

Christmas of Sharing

Archer Zion UMW

Anthony & Sally Armatys

Norman & Linda Balliet

Leslie Beck

Evan & Roxanne Brandes

Chapman United

Methodist Women

Cornerstone Bank

Ilene Dearing

Carl & Dawn Dickinson

Larry Doll

Donors are recognized for their giving to Merrick Foundation from January 1 to December 31, 2023. We processed 841 unique donations totalling \$581,694.

DONORS BY FUND

Eastern Star Arbor
Chapter No. 200
Fairview United
Methodist Women
Russell & Debra Flesch
Mardella Garretson
Heartland United Way
Robert & Evelyn Herbig
Joe Hesselgesser
Curtis & Christine Huber
Kristen R. Hermansen-Ryan
DDS, P.C.

Joyce Kuhn
Steve & Amy Kyes
Susan Nelson
Donald & Sandra Ohlman
Palmer Womens Club
Presbyterian Church
of Central City
Don & Barbara Reeves
Chuck & Linda Ryan
Vernon & Deloris Sawyers
Ronald & Geanene Schafer
Larry & Rose Schwensen
St. Michael's Altar Society
DeAnna Way
Rex & Gloria Weller
Brent & Miriam Wells
Robert & Judith Williams
Patricia Young

Clarks Cares
Northeast Nebraska
Telephone Company

Clarks Friends of the Library
Kent & Cheryl Erickson
Heartland United Way
John & Barbara Kohl
Merrick Foundation, Inc.
Myers Insurance, Inc.
Rodney & Loretta Pollard
Sharon Russell
Dave & Diane Schultz

Clarks Schools
Alex & Susan Kufeldt
Mary M. Kuhn

**Clay & Courtney
Retzlaff Acorn**
Clay & Courtney Retzlaff

**Darrell & Twila Widman
Endowed Chapman
Township Cemetery**
Allen Quandt, Inc.
Nancy Fisher
Allen and Carol Quandt
Darrell Widman

**Darrell & Twila Widman
Endowed Community
Donor Advised**
Darrell Widman

**Darrell & Twila Widman
Endowed Medical
Scholarship**
Darrell Widman

**Darrell Widman
Endowed Museum**
Darrell Widman

**Darrell Widman
Expendable Donor Advised**
Darrell Widman

David & Katrina Lee Acorn
Central City Veterinary Clinic

**Donald R. & Jackie
Sampson Scholarship**
Heartland United Way - Jackie
Sampson
Rick and Kate Johnson
Foundation

**Dorothy Adkinson
Memorial Acorn**
Donald & Karen Benner
Dorothy Adkinson Charitable
Remainder Trust

Ed & Laurie Dexter
Ed & Laurie Dexter

**Ed & Laurie Dexter
Scholarship**
Ed & Laurie Dexter

**Edward Gentleman
Memorial Scholarship**
Edward Gentleman
Foundation Trust

Evan & Roxanne Brandes
Evan & Roxanne Brandes

**Fishler Nursing
Scholarship Acorn**
Marvin & Vicki Fishler

**Gail Gregg Ferris
Registered Nurse
Scholarship**
Stanley & Gail Ferris

**Gary Bader Memorial
Scholarship**
Connie Bader

General Endowment
AmazonSmile Foundation
Matthew & Janelle Armstrong
Donald & Karen Benner
Donald & Carol Daberkow
Carl & Dawn Dickinson
Timothy & Peggy Engel
Tammy Erickson
Christopher & Kirstin
Fasbender
Russell & Debra Flesch
Zebadiah & Shauna Graham
Shane & Nicole Greving
Heartland United Way
Sandra Hoback
Curtis & Christine Huber
Alex & Susan Kufeldt
Joyce Kuhn
Lone Tree Quilters
Rex & Gayle Minert
Lori Parachini
Pinnacle Bank
Mark & Shanien Schmierer
Darrel & Louise Sebree
Daniel & Sharon Strecker
David & Cheryl Tickner
Robert Truesdell
Tom & Nancy Wagner
Darrell Widman
Jon & Ricki Yocum

**Joe Costello's
T.R.I.S.H. Memorial**
Jerry Bernards
Jeffrey & Leonora Freeland
Jim Freeland
Mary McGhee
Network for Good
Natalee Shimerdla
Spreetail Foundation
Leah Watkins

**Justin "Skippy" Bennett
Memorial Scholarship**
Allen & Delores Bennett

**Gregory Rinkol
Memorial Scholarship**
Randy & Nancy Rinkol

Griffith Family Scholarship
Charles & Kathleen Griffith

**Guy & Pauline Lamberson
Memorial Scholarship**
Rodney Lamberson
William Lamberson

**Heartland Veterans
Memorial Tribute**
Ron & Tricia Herman
Family Fund
Alex & Susan Kufeldt
Tom & Karen Stephenson
Donna Trueblood

**Hohnroth Family
Scholarship**
Allen Hohnroth & Renee Berlin
Nancy Hohnroth
Darrel & Martha Rodgers

**Hunter Philip Hawthorne
Memorial Scholarship**
Thomas & Janaan Hawthorne

**Jack & Dorothy
Burger Scholarship**
Dorothy Burger Estate
Greg & Annette Burger
Kirk Burger
Gary & Beverly Cammarata
Marcia Grafe
Patricia Lee
Jane L. Schloz Estate

**Joe Costello's
T.R.I.S.H. Memorial**
Jerry Bernards
Jeffrey & Leonora Freeland
Jim Freeland
Mary McGhee
Network for Good
Natalee Shimerdla
Spreetail Foundation
Leah Watkins

**Justin "Skippy" Bennett
Memorial Scholarship**
Allen & Delores Bennett

Kirk & Crissy Bader Acorn
Kirk & Crissy Bader

**LaNelle Wegner
Expendable Scholarship**

Carolyn Wegner

**Larry Dearking, DVM
Memorial Scholarship**
Ilene Dearking

**LeRoy Hongsermeier FFA
Memorial Scholarship**
Shane & Stacey Stocker

**Maynard & Lois
Fullington Comeca Camp**
Lois Fullington

**Maynard & Lois
Fullington Scholarship**
Lois Fullington

Merrick Arts Council
Lennis & Patricia Benson
Cornerstone Bank
David & Donna Jorgensen
Jack & Kay Lyons
Patricia McMahon
Mesner Development Co.
Nebraska Arts Council
Kay Owens
Prairie Creek Vineyard
& Winery
Jon & Catherine Rahrs
Neil & Margenne Selko

**Merrick Arts
Council Endowment**
Steve & Suzanne Philippi

**Merrick County Child
Development Center**
Kevin & Ann Brown
Darrell Widman
Brenda Zimbelman

**Merrick County Corn
Growers Association
Scholarship**
Merrick County Corn Growers

**Merrick County Historical
Museum Endowment**
Tom & Teri Beck
Julie & Rich Bringelson
David & Ruth Ferris
G. Steven Ferris

DONORS BY FUND

Curtis & Christine Huber
Kay Owens
Marty Wiese
Michael Wilkins

Merrick County Museum Special Project

Ron & Mary Anderson
Michael & Jodene Baldwin
Leslie Beck
Betsey Hager Chapter NSDAR
Timothy & Cindy Bittinger
Janice Bolliger
William F. & April Bolte
William & Connie Bolte
Booth & Associates, Inc.
Paula Bosselman
Evan & Roxanne Brandes
Evan & Roxanne Brandes
Fund
John & Sara Ann Burczy
Jeff & Marisa Carlson
Randy & Lorraine Carlson
Richard & Cecelia Carnes
Michael Cerny
Dale & Barbara Church
Craig & Peggy Clausen
Dean & Karen Cobb
John and Janice Connor
Charitable Fund
Donald & Carol Daberkow
Randy & Debra Dexter
Laurie Dunn
Janet Eckes
David & Ruth Ferris
E. Galyann & Dee Ferris
G. Steven Ferris
Stanley & Gail Ferris
Norbert & Kirsten Filian
Marvin & Vicki Fishler
Russell & Debra Flesch
Marj Garrett
Mark & Jane Gloor
Kevin & Linda Green
Gloria Gress
Shirley Greving
Gary & Cherlyn Haussermann
Michael J. Heeney D.D.S.
Mark & Debbie Heeney
Marilyn Heins
Neal & Beth Hentzen
John & Lois Herbst
Martin & Judy Ann Hoch
Duane & Inez Hord
Donald & Myra Imhof

Sandra Jacobs
Richard & Nancy Johnson
Tony & Karol Jorgensen
Thomas & Sherry Kahrhoff
Pete & Jane Kotsiopoulos
Charitable Gift Trust
Rick & Kazuko Kunz
Ella Lachenbruch
Gene & Judy Larson
Wayne Larson
Jerry Lippincott
Jack & Kay Lyons
Joan Manning
Manstedt K-Lawn LLC
James & Martha McGahan
Alea and John McGill Gift Fund
Jack & Carmen McMahan
David Miller
LouAnne Miller
Peggy Miller
Ronald & Jane Moore
Dwana Mues
Robert Murray
Dale Nielson
Dr. Dale and Wauneta Nitzel
Kay Owens
Lori Padmore
James & Suzanne Pillen
Donald & Janet Placke
Robert & Susan Placke
Beth Pullen
Robert & Deborah Putt
Tom Rathman
Don & Barbara Reeves
Mary Reiman
Clay & Courtney Retzlaff
Virginia Rice
Wendell & Judith Roscoe
Henry Paul & Mary Saggau
Jackie Sampson
Darrel & Louise Sebree
Neil & Margenne Selko
Dale & Michelle Sell
Ralph Owen Severance
Ryan Shoemaker
Matt and Kathy Shonsey
Charitable Fund
Michael E. Sigmond
Charitable Fund
Mark & Kathy Smith
Tom & Karen Stephenson
Torpín Grain Co. LLC
Alice Torpin
Carmen Van Pelt
William & Linda Vosik

Carole Webster
Shirley White
Darrell Widman
John & Nancy Wiederspan
Don & Joyce Williams
Deborah Zepeda

Merrick County Youth Council Scholarship

Merrick County Youth Council

Merrick Foundation Pass Through Scholarship

Heartland United Way -
Eric & Mary Steiner
Joe Hesselgesser

Mike & Tricia Schuller Acorn

Mike & Tricia Schuller

Miscellaneous

Donor Designated
Evan & Roxanne Brandes
Burbach Trucking
Gerald & Mary Lynn Clark
Edgar or Frances Reynolds
Foundation, Inc.
Heartland United Way
Tom & Nancy Wagner

Neal Thomas Memorial

Rodney & Loretta Pollard

Nicholas & Kristen

Ryan Charitable
Nick & Kristen Ryan

Operating Fund

Creative Creatures 4-H Club

Palmer Commercial Club -

Digital Marquee Sign
Palmer Commercial Club

Palmer Community

Clay & Courtney Retzlaff
Randy & Heather Shotkoski
Neil & Kate Wegner

Palmer Public Schools Endowment

American AgCredit, FLCA
Pinnacle Bank
David & Lois Wegner

Palmer Public Schools Track Facility

Livier Guzman
Heartland United Way

Palmer Schools, Jack Dinsdale

Palmer Community
Foundation, Inc. - John A. &
Gretchen Dinsdale
Charitable Foundation

Performing Arts Center Endowed

Dorothy Adkinson Charitable
Remainder Trust

Phoebe A. McCullough- Barbara A. McGuire Memorial Education

Jeffrey and Jacqueline
McCullough Donor Fund
Ronald McGuire

Raymond, Leonard & Lois Steger Memorial Scholarship

Lois Steger Estate

Robert & Lillian Krug Memorial Scholarship

Krug Acres LLC
Norman & Sue Krug

Scott/Ruge & Friends Memorial

Charlie Kelley
Neil & Margenne Selko

Silver Creek Alumni Scholarship

Silver Creek Alumni
Association

Stanley Ferris Agriculture Scholarship

Stanley & Gail Ferris

Steve & Amy Kyes Acorn

Steve & Amy Kyes

Summer Paulsen Simon, Class of 2001, Memorial Scholarship

Steven & Darla Belitz
Lori Simon

Tim Christensen Memorial Scholarship

Ann Christensen

Tom & Nancy Wagner Scholarship

Tom & Nancy Wagner

Veterans Memorial

Albert & Barbara Micek

Wayne & Mildred Hilder Scholarship

James & Kathleen Bartley
John & Mary Lynn Bennett
Evan & Roxanne Brandes
Contryman Associates, P.C.
Cornerstone Bank
Dr. J. Gary Hayden
Rebecca Hilder
Bruce A. and Janet L. Kauk
Family Fund
Richard & Ann Lemmerman
Darrell Widman
Judith Williams
Douglas & Pamela Young

Willa Freeland, Women in Business Scholarship

Jeffrey & Leonora Freeland
Jim Freeland
Nicholas & Rebecca Freeland

William L. & Velma R. McLean Scholarship

Dr. George L. McLean

Wright Morris Home Restoration

Wendy Apple
John & Ruth Carrington
Alex & Susan Kufeldt

You Are Worth It Scholarship

Russell & Debra Flesch
You Are Worth It, LLC



Merrick Foundation, Inc.

1532 17th Ave., Suite B
Central City, NE 68826
(308) 946-3707

ECRWSS or Current Resident

**Nonprofit Org.
U.S. POSTAGE PAID**
Central City, NE
Permit No. 6

Connecting people who care with causes that matter.

Address Service Requested



www.merrick-foundation.org



facebook.com/MerrickFoundation



merrickfoundation@gmail.com



[@MerrFoundation](https://twitter.com/MerrFoundation)