

CREATING **IMPACT**. LEAVING

legacy.



MERRICK
FOUNDATION

2022 IMPACT REPORT

A Message from the Board President:



Kristen Hermansen-Ryan DDS,
Board President

Forever starts today. That is the mindset Donald Sampson had when the Foundation was formed in 1960 and those are the same guiding principles we use today. Merrick Foundation continued to build relationships and work with donors to create 18 new endowed funds in 2021. This is in addition to the 149 endowed funds previously established. The magic of an endowed fund is that it will continue to award grants and scholarships into perpetuity as only the earnings are used. As the fund grows, the earning potential

grows which results in a larger award. So when we say forever starts today, we truly mean it.

In 2021, we were able to issue \$119,575 in discretionary grants to 30 different groups across Merrick County. We commend all of the organizations who work tirelessly to improve the quality of life where we live, work and play. Our communities are better because of their efforts.

Our scholarship program continues to grow as we saw a 16% increase in students applying in 2022. We are excited to announce that this year we will award \$150,000 in scholarships to 93 high school and 93 college students. We strive to award a scholarship to every single student who successfully completes an application as we think it's important for students to

feel the support of their hometown as they go out into the world.

I also want to say thank you to our donors. Thank you for trusting Merrick Foundation to be a link to the future. Our staff works tirelessly to ensure your wishes are carried out. If you are still trying to figure out the best way to make or leave an impact on Merrick County, I encourage you to contact Shauna to learn more about the numerous options the Foundation offers.

Lastly, thank you to our Board of Directors. Thank you for the time and energy you put into representing your community on the Merrick Foundation Board. From the committee meetings to the events we host, I'm proud of the work we are able to accomplish together. Here's to 2022!

Merrick Foundation Grantees



Staff

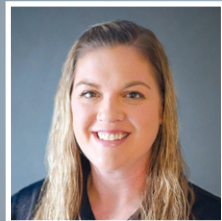

Shauna Graham,
Executive Director



Courtney Retzlaff,
Chief Financial Officer

Presidents • February 1960 - December 2020

- | | | | |
|-------------------|-------------------|--------------|----------------------------|
| Donald F. Sampson | William H. Kuhn | Ed Detweiler | Ed Dexter |
| Ivan Martson | Philip Greenwood | Dean Hartwig | Randy Rinkol |
| Harold Parker | John McHargue | Kurt Kuhn | Shannon Hannappel |
| Warren Marsh | Michael J. Cave | Steve Twiss | Barry Marsh |
| John Hummel | Kathryn L. Mesner | Sean Wagner | Doug Van Pelt |
| Bruce Cowgill | Jerry Lentfer | Brian Buhlke | Dr. Kristen Hermansen-Ryan |
| Kirk Riley | Joel Ferris | Dave Beck | |

Executive Directors • February 1960 - December 2020

- | | | |
|-------------------|-----------------|----------------|
| Donald F. Sampson | Shirley Higgins | Chuck Griffith |
| Yvonne Ferris | Marla Ortegren | Shauna Graham |

Board Members



Crissy Bader Palmer



Deb Beck Clarks

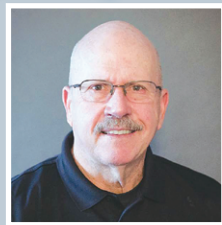

Larry Benson Chapman



Leah Brown Archer Area

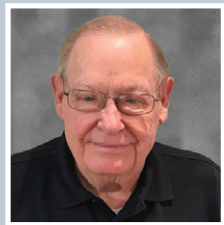

Marvin Fishler Central City



Whitney Hake Palmer



Denise Hebda Silver Creek



Kristen Hermansen-Ryan DDS Central City

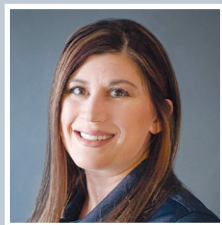

Morgan Clarke-Hogan Central City

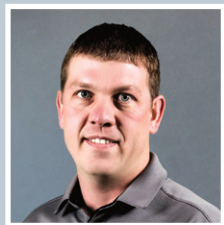

Brandon Konwinski Silver Creek

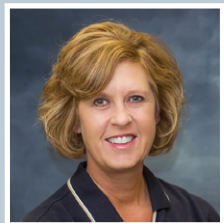

Diane Schoch Central City



Mary Steiner Chapman

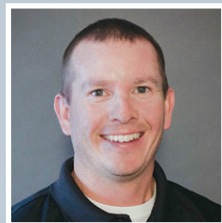

DJ Talbott Central City

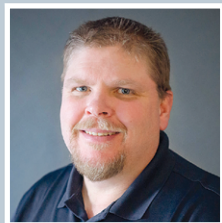

Kevin Urkoski Clarks



Tom Wagner Central City

- Bison After School Program
- Central City Area Chamber of Commerce
- Central City Boy Scouts Troop 102
- Central City Cub Scouts Pack 102
- Central City FFA
- Central City High School
- Central City Junior Wrestling Club
- Central City Legion Baseball
- Central City Sportsmen's Club
- Central City Stampede Softball
- Clarks Public Library
- Clarks VFW Post #4832
- Clarks Villa Apartments
- Fellowship of Christian Athletes
- GRACE Cancer Foundation

- High Plains Community Schools
- High Plains FFA
- Merrick County Child Development Center
- Merrick County Historical Museum
- Merrymakers Association
- Midland Area Agency on Aging
- Palmer Community Foundation, Inc.
- Palmer Cub Scouts Pack 3016
- Palmer Public School
- Palmer Senior Center
- Platte PEER Group
- Riverside Park Association
- Silver Creek Cemetery Association
- Silver Creek Township Library
- Twin River Legion Baseball Program

Total Organizations: 30

Total Funded: \$119,574.69

TOM & NANCY WAGNER: Creating Impact



Tom & Nancy Wagner family photo

“I’m not sure where else I would go for what I wanted to do. The blueprint is here. The administration of our fund is here and it’s such a simple process to go through,” states Tom Wagner, donor and current board member at the Merrick Foundation. “It was also nice to have you guys talk us through it so we could set it up correctly.”

Tom and Nancy Wagner, passionate community supporters, recently established two endowed funds at the Merrick Foundation. One is a designated fund intended to assist with grants at the Merrick County Child Development Center, and the second is a scholarship fund assisting graduates of Central City High School.

Tom and his wife Nancy have been members of the Central City community since moving back from Deshler in the summer of 1974. “My parents Heber & Alma, Nancy & I, as well as Sean and Trent all attended Central City schools. My grandchildren have as well and they also benefited from scholarships, before we even began donating to Merrick Foundation.”

The Wagners originally started donating to the Merrick Foundation by creating an Acorn fund. Acorn funds allow donors to make regular contributions without knowing exactly what the end fund will be. When the fund had reached a level where grants and scholarships could be awarded, the Wagners chose to create two funds. “I believe poverty and early childhood education are two

“Giving a little bit, often and regularly, has the ability to make a big difference.”

- Tom Wagner

of the most important problems facing our country. Early childhood education for everyone would have a huge impact on our county’s poverty level as well as other rural counties in our state,” states Wagner.

“Our mission has always been to connect people who care with causes that matter,” states Shauna Graham, Executive Director at the Merrick Foundation. “We were able to take what Tom and Nancy are passionate about and create funds that will allow them to make a direct impact into perpetuity. It’s a pretty awesome thing to be a part of.”

Wagner, who is entering his fifth and final year of being on the board of directors, has also made an impact with his fellow board members as well as the staff. “Tom is always looking for ways to get involved and help in our community,” states Graham. “He’s exactly the type of person you want on your board. He’s super engaged in what is going on, he stays up to date on trends in philanthropy, he always offers to volunteer and he just has a really diplomatic way of looking at things and engaging in conversations. He was on the board when I was hired and he really encourages all of us to continue to develop the Merrick Foundation to be the best it can be.”

Wagner has also enjoyed his time on the board. “I think serving on the board has helped me to understand the inner workings of the Foundation. I’ve also learned that it cannot just be left up to the big donors. Everyone in the county has to be a part of giving to enable the Foundation to continue to award the grants and scholarships that they do. Giving a little bit, often and regularly, has the ability to make a big difference. If we could all do that over 20 years, just stop and think about the impact that could make.”

If you are interested in learning how you can make an impact in an area you are passionate about, please call the Merrick Foundation at (308) 946-3707.

NEW FUNDS CREATED IN 2021

Acorn

Dwaine & Carmen Van Pelt Acorn
Dwight & Barbara Strobel Acorn
Kirk & Crissy Bader Acorn
Mike & Tricia Schuller Acorn
Shane & Nicole Greving Acorn

Agency

Nebraska Therapeutic Riding Academy

Designated

Merrick County Child Development Center Scholarship
Central City FFA Alumni
Central City Public Schools - Dome Project

Fiscal Sponsorship

Central Nebraska Juniors Volleyball Club

Scholarship

Berney-Manuel Scholarship
Calvin Lepp Memorial Scholarship
Ed & Laurie Dexter Scholarship
Gary Bader Memorial Scholarship
Guy & Pauline Lamberson Memorial Scholarship
Hunter Philip Hawthorne Memorial Scholarship
LeRoy Hongsermeier FFA Memorial Scholarship
Lonny & Wanda Duennerman Family Scholarship
Summer Paulsen Simon, Class of 2001, Memorial Scholarship
You Are Worth It Scholarship

Unrestricted

Dean & Deb Beck

THE POWER OF CREATING AN ENDOWED FUND: *Supporting Your Community for Generations to Come*

The graphic below demonstrates how your gift can grow over time, all while providing grants and/or scholarships to areas you are passionate about.

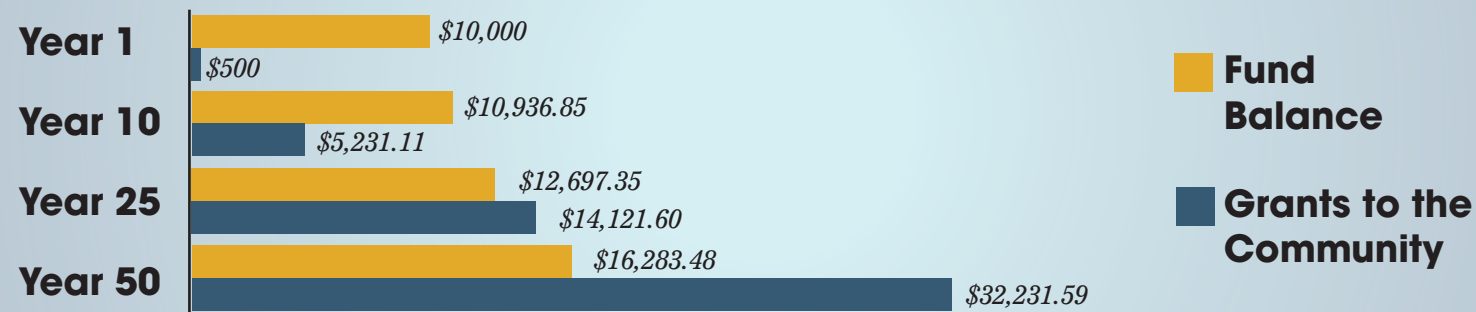

*Assumes a \$10,000 fund balance, a 7.5% return, a 5% annual grant and a 1.5% admin fee. This example is not a guarantee of return on investment.

LONNY & WANDA DUENNERMAN:

Building for the Future

By the Numbers

"I have worked in several area schools. The students I have helped will have children, and maybe we can help them too."

-Wanda Duennerman



Wanda & Lonny Duennerman

We chose the Merrick Foundation because this is our county. This is our life," states Wanda Duennerman, wife to Lonny. "I have worked in several area schools. The students I helped will have children, and maybe we can help them too."

The Duennermans, who recently set up an endowed scholarship at the Merrick Foundation, have deep roots in Merrick County. "Lonny's grandfather, Henry, came over from Germany in 1883 as he had uncles already farming here," states Wanda. "The farm we live on was purchased in the 1890s." Wanda and her husband Lonny have two adult children, Steven and Luana.

"The Lonny & Wanda Duennerman Family Scholarship is intended to benefit a student with an intellectual or physical disability who is seeking education and/or training post high school. It could also be used to benefit a student who is seeking a degree in teaching or another area that will benefit a child with a disability," states Shauna Graham, Executive Director at the Merrick Foundation. "An endowed scholarship will grant into perpetuity as only the earnings will be awarded in the form of a scholarship each year."

Wanda, a speech therapist, has an extensive history of working with students in Merrick County. "I was hired into a co-op that included Silver Creek, Clarks, Palmer, Archer and Central City. I did that for about four years before being hired by Central City, where I then served

South Ward, North Ward, the Middle & High School as well as Archer, Worms and Nebraska Christian."

After working in Central City, Wanda then moved on to work with Grand Island Public Schools at the Central Nebraska Support Service Program, which works to enhance the development of children with disabilities.

Wanda & Lonny's passion for this cause is clear. "I have worked with kids who are now attorneys. We know there are a lot of kids on Individualized Education Plans (IEPs) who are brilliant. We are hoping this might be a way for some of them to pursue further education," Wanda continues.

"One of my absolute favorite things to do is talk with people about what their passions are and then see how we can help. Lonny & Wanda are an incredible couple and we are honored to help set up their scholarship fund. Their scholarship fund will impact so many future students," states Graham.

For more information on how your family can start a fund, please call the Merrick Foundation at (308) 946-3707.

STATEMENT OF FINANCIAL POSITION

as of October 31, 2021

ASSETS		LIABILITIES AND NET ASSETS	
Cash and investments	\$19,573,965	Funds held for others	\$3,275,315
Prepaid expenses	3,066	Grants and scholarships payable	179,811
Property and equipment	865,369	Payables	36,883
Receivables	47,924	Unearned rent	1,450
Total Assets	\$20,490,324	Net assets	16,996,865
		Total Liabilities and Net Assets	\$20,490,324

This Consolidated Statement of Financial Position was taken from our audited financial statement, which is prepared by AMGL CPAs and Advisors. Copies of our annual audit are available in our office. Copies of our IRS form 990 are available in our office or on our website at www.merrick-foundation.org.

INVESTING IN OUR FUTURE



2022 Scholarship Awards

2022 Scholarship Awards



Bennett Anderson
Austin & Cleo Vanderford



Ian Anderson
Myrtle & Jim Clarke

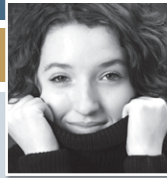

Amorese Avila
Raymond, Leonard & Lois Steger Memorial

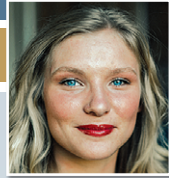

Concey Bader
Hohnroth Family



Curtis Bailey
Austin & Cleo Vanderford

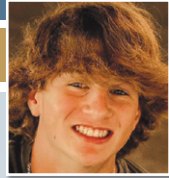

Dyllan Belleci
Willis C. Lenz Memorial

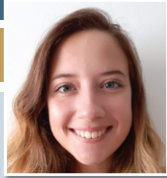

Shayla Bennett
Clinton M. Wegner

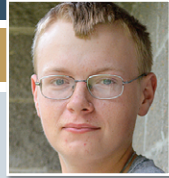

Shayne Bennett
Clinton M. Wegner



Elijah Green
Austin & Cleo Vanderford

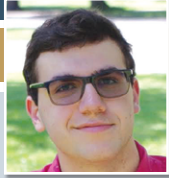

Jonah Gress
Donald Nouzovsky Memorial

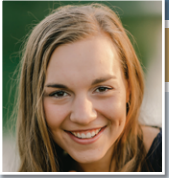

Molly Griess
William & Emma Steffen

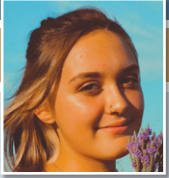

Audrey Haidley
Merrick Foundation Industrious Student



Isaac Halbgewachs
Austin & Cleo Vanderford



Kortney Hamer
Leonard & Doris Aerni Memorial; Willa Freeland, Women in Business

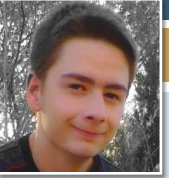

Vincent Harlow
Leonard & Doris Aerni Memorial

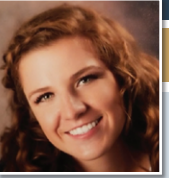

Lana Hebda
Albert E. & Dorothy E. Emgarten Memorial; Calvin Lepp Memorial



Makenna Beyer
Jack & Dorothy Burger



Trinity Blase
Donald Nouzovsky Memorial



Faith Blauhorn
Dinsdale Sophomore



Grant Blodgett
Austin & Cleo Vanderford



Emily Blomstedt
Donald Nouzovsky Memorial



Megan Blomstedt
Austin & Cleo Vanderford; Ernest & Peggy Nability Memorial



Koby Brandenburg
Raymond, Leonard & Lois Steger Memorial



Grant Brooks
Donald R. & Jackie Sampson



Ross Hebda
Richard Mattson Memorial



Katie Heins
Edward Mitchell



Lauren Hickey
Gary Monter Memorial



Gracie Hillmer
Leanne Zmek Memorial; Vernie L. Lock

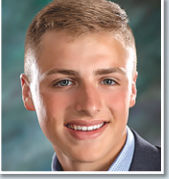

Cayden Homolka
Raymond, Leonard & Lois Steger Memorial



Gabriella Homolka
Austin & Cleo Vanderford; Lindner-Van Pelt Heritage



John Hostler
Albert E. & Dorothy E. Emgarten Memorial; J. Oren Hoback Memorial



Seth Hower
Myrtle & Jim Clarke



Olivia Brummet
Albert E. & Dorothy E. Emgarten Memorial



Ella Buhlke
Raymond, Leonard & Lois Steger Memorial



Connor Carlson
Albert E. & Dorothy E. Emgarten Memorial



Yaozhu Cheng
Austin & Cleo Vanderford

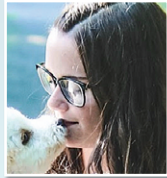

Abigail Curfman
William & Emma Steffen



Alexander Curfman
Austin & Cleo Vanderford

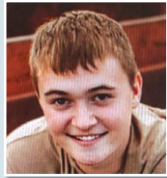

Haden Czarnick
Larry Meyer Memorial; Silver Creek Alumni



Chandra Davis
William L. & Velma R. McLean



Benjamin Janssen
Albert E. & Dorothy E. Emgarten Memorial



Olivia Janssen
Austin & Cleo Vanderford



Kale Jensen
Ed & Laurie Dexter; Rogene Ecker Memorial



Kaler Johansen
Austin & Cleo Vanderford



David Johnson
Dylan Van Pelt Memorial; Leonard & Doris Aerni Memorial; Summer Paulsen Simon, Class of 2001, Memorial



Ken Kaewwisit
Austin & Cleo Vanderford



Alexis Kalkwarf
Ethel Sweet Memorial



Claire Kelly
Austin & Cleo Vanderford



Adam Dittmer
James & Marilyn Heins



Kyle Dittmer
Raymond W. Starostka Memorial



Reilly Donscheski
Clinton M. Wegner



Boxin Du
Leonard & Doris Aerni Memorial



Morgan Earl
Barney Bockerman Memorial; Gary Bader Memorial; Merrick County Pork Producers

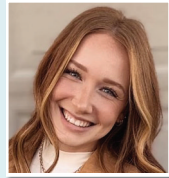

Jacey Eberle
Austin & Cleo Vanderford



Aden Eckstrom
Clinton M. Wegner; Gary Monter Memorial

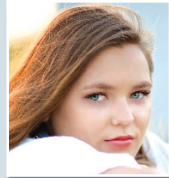

Betsy Eckstrom
Clinton M. Wegner



Brianna Konwinski
Austin & Cleo Vanderford



Elizabeth Krance
Donald R. & Jackie Sampson; Phoebe A. McCullough-Barbara A. McGuire Memorial



Cole Kunz
Austin & Cleo Vanderford



Dyson Kunz
Donald Nouzovsky Memorial



Allie Kunze
Clinton M. Wegner; Griffith Family



Drake Kunze
Clinton M. Wegner



Grace Langemeier
Donald Nouzovsky Memorial



HoEun Lee
Austin & Cleo Vanderford

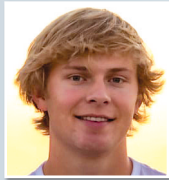

Zach Egeland
Austin & Cleo Vanderford



Emily Eilers
Clinton M. Wegner



Emma Eilers
Clinton M. Wegner



Crystal Erickson
Benjamin Thomas Lindner Memorial; Matthew Fishburn



Jacob Erickson
Edna I. Widman Memorial

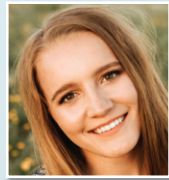

Jade Erickson
Michael V. Bittinger Memorial



Nicholas Euse
William & Emma Steffen



Dayton Falk
William & Emma Steffen



Kamryn Lemburg
Silver Creek Alumni; Wayne & Mildred Hilder



Eric Lenz
Donald Nouzovsky Memorial



Kamrie Lindburg
Derek Aspedon



Logan Lovejoy
Austin & Cleo Vanderford

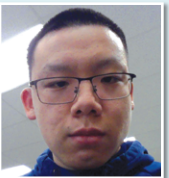

Yufan Ma
Austin & Cleo Vanderford



Olivia Macken
Austin & Cleo Vanderford



Javier Marino
Albert E. & Dorothy E. Emgarten Memorial



Rinrada Masatit
Donald Nouzovsky Memorial

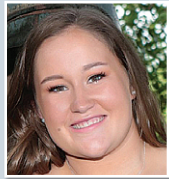

Alexis Ferris
Albert E. & Dorothy E. Emgarten Memorial



Ayden Flodman
Tom & Nancy Wagner



Jayden Gaibler
Barry & Alta Marsh; Edward Mitchell



Julieanne Gallion
Alice Klingenberg Memorial; Maynard & Lois Fullington



Andrew Garfield
Myrtle & Jim Clarke



Seth Glass
Ervin & Bonnie Blauhorn

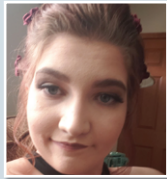

Madison Glause
Clinton M. Wegner



Weston Graham
Donald Nouzovsky Memorial

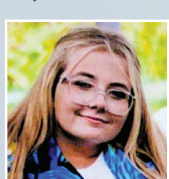

Karlee McClellan
Mary Chochon Memorial



Charles McGinnis
Austin & Cleo Vanderford; Rogene Ecker Memorial

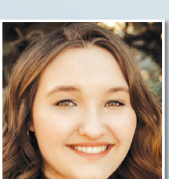

Graci McGinnis
Austin & Cleo Vanderford

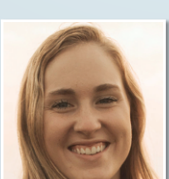

Shelby McHargue
Austin & Cleo Vanderford; Merrick Foundation Founders

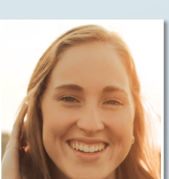

Sidney McHargue
Austin & Cleo Vanderford; Raymond, Leonard & Lois Steger Memorial

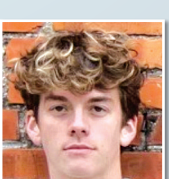

Ethan Merchant
Austin & Cleo Vanderford

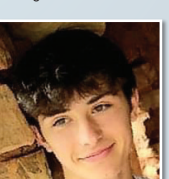

Kadren Miller
Darrell & Twila Widman Endowed Medical

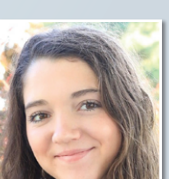

Marissa Morris
Ralph Stanley & Ella Halstead Severance Memorial

2022 Scholarship Awards

2022 Scholarship Awards

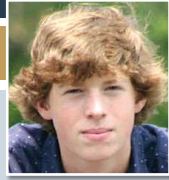

Kaleb Morton
Albert E. & Dorothy E. Emgarten Memorial

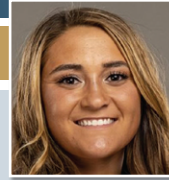

Gabrielle Moser
Warren & Virginia Marsh Memorial

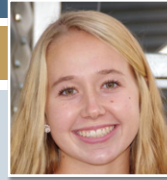

Mackynzi Muller
Dinsdale Sophomore



Daniel Musgrave
Myrtle & Jim Clarke



Jonathan Needham
Myrtle & Jim Clarke



Aydon Nelson
Austin & Cleo Vanderford



Anh Nguyen
Austin & Cleo Vanderford



Abigail Niemeier
Austin & Cleo Vanderford

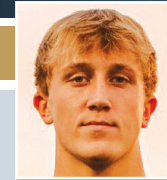

Tanner Simdorn
Gary Monter Memorial



Adreya Smith
Brynlee Zimbelman Memorial;
Clinton M. Wegner

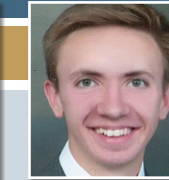

Shane Stahn
Austin & Cleo Vanderford



Jackson Strain
Austin & Cleo Vanderford;
Gregory Rinkol Memorial



Chantz Stuhmer
Albert E. & Dorothy E. Emgarten Memorial



Grant Stuhmer
Albert E. & Dorothy E. Emgarten Memorial



Bryce Sutton
Central City Scale-Ron & Jeanette Hawthorne



Cole Swanson
Myrtle & Jim Clarke

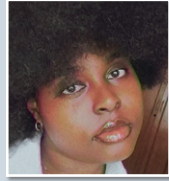

Evelyn Njeri
Austin & Cleo Vanderford



Garrett Nokolby
Donald Nouzovsky Memorial



Jessica Ohlman
American Legion Post #6 40 & 8;
William & Emma Steffen

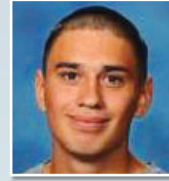

Alejandro Orozco
William L. & Velma R. McLean



Gus Osantowski
Albert E. & Dorothy E. Emgarten Memorial



Carsyn Ostrand
Austin & Cleo Vanderford

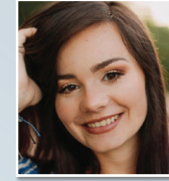

Katie Paczosa
Austin & Cleo Vanderford



Talia Parlane
Ralph Stanley & Ella Halstead Severance Memorial

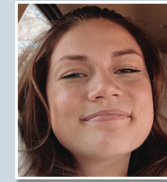

Shelby Swanson
Austin & Cleo Vanderford



Stone Swantek
William & Emma Steffen



Anna Thede
Donald Nouzovsky Memorial;
Elton & Nancy Erickson



Christian Thede
Austin & Cleo Vanderford

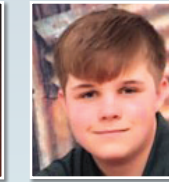

Kaleb Thomas
Willis C. Lenz Memorial



Kennedy Thompson
Clinton M. Wegner



Bree Tumlinson
Joel Holbrook Memorial;
Myrtle & Jim Clarke;
Virgil & Nora Lindner



Hannah Urban
Austin & Cleo Vanderford;
Les Johnson Memorial

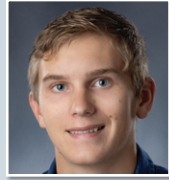

Peter Paul
Albert E. & Dorothy E. Emgarten Memorial

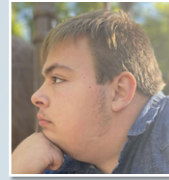

Vaughn Pedersen
Austin & Cleo Vanderford



Nehemiah Peters
William & Emma Steffen



My Pham
Austin & Cleo Vanderford



Lauree Pickinpaugh
Austin & Cleo Vanderford; Warren & Virginia Marsh Memorial



Aidan Pipher
Austin & Cleo Vanderford



Kate Pipher
Eugene Fishburn



Tawinee Poongkumarn
Austin & Cleo Vanderford



Gehrig Urkoski
Tom & Teri Beck

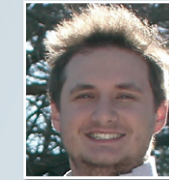

Jamison Urkoski
Austin & Cleo Vanderford



Lane Urkoski
Glen D. & Doris E. Neel Memorial



Kara Valasek
Larry Dearing, DVM Memorial



Taryn Wagner
William & Emma Steffen



Taylor Wagner
Ray & Mildred Miller Memorial;
William & Emma Steffen



Yixi Wang
Austin & Cleo Vanderford



Brayden Weller
Clinton M. Wegner;
Robert & Lillian Krug Memorial



Morgann Pospisil
Carole A. Joseph Memorial



Aubree Quast
Leonard & Doris Aerni Memorial



Chesney Reeves
Albert E. & Dorothy E. Emgarten Memorial



Logan Reeves
Merrick County Corn Growers Association



Gunner Reimers
Clinton M. Wegner;
Gary Monter Memorial



Ruger Reimers
Dinsdale Sophomore



Ryah Richardson
Austin & Cleo Vanderford



Payton Rinkol
Austin & Cleo Vanderford



Jacob Weller
Clinton M. Wegner



Mason Weller
Clinton M. Wegner



Austin Wells
Hohnroth Family



Fallon Wells
Austin & Cleo Vanderford



Kaitlyn Wemhoff
Bonnie Kohl Memorial



Blake Wert
Elwin & Lucile Ferris



Kenzie Wert
Ervin & Bonnie Blauhorn;
You Are Worth It



Seth Wert
Charles & Doris Benner;
Elwin & Lucile Ferris;
Matthew Fishburn



Tyson Rinkol
Donald Nouzovsky Memorial

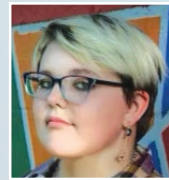

Sarah Roberts
Leonard & Doris Aerni Memorial



Zaydyn Roberts
Albert E. & Dorothy E. Emgarten Memorial



Logan Russell
Austin & Cleo Vanderford



Michael Rutherford
Austin & Cleo Vanderford



Emily Samuelson
Henry "Bud" Santin Memorial;
Richard "Dick" Chochoy Memorial

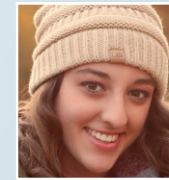

Lindsey Sawyers
Myrtle & Jim Clarke



Tanner Schneiderheinz
Eugene Fishburn



Dayle Wettlauffer
Hunter Philip Hawthorne Memorial;
Karen & Danielle Bannister Memorial

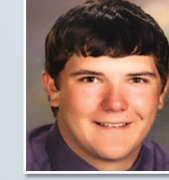

Chet Wichmann
Dinsdale Sophomore

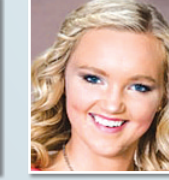

Brianna Wilshusen
Myrtle & Jim Clarke

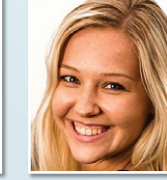

Alison Winsterman
Charles & Ann Kuhlman Memorial;
William & Emma Steffen



Michael Wolfe
Carole A. Joseph Memorial

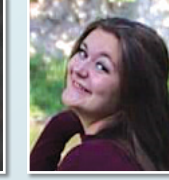

Kiersten Wright
Austin & Cleo Vanderford



Brendan Wruble
Albert E. & Dorothy E. Emgarten Memorial

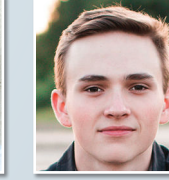

Scott Wyman
Austin & Cleo Vanderford



Jordan Schnell
Donald Nouzovsky Memorial



Rebecca Schrock
Clinton M. Wegner

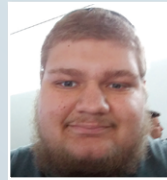

Robert Schwartz
Clinton M. Wegner



Sara Schwartz
Clinton M. Wegner



McKenzie Schweitzer
Leonard & Doris Aerni Memorial



Tennesynn Sebek
Raymond, Leonard & Lois Steger Memorial



Tabitha Seip
William & Emma Steffen



Sadie Shuda
Clinton M. Wegner

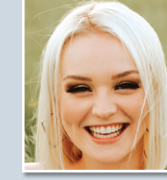

Rylie Young
Austin & Cleo Vanderford

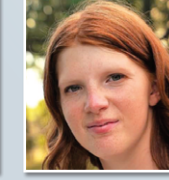

Rose Zelinski
William & Emma Steffen

Congratulations to the 186 students who received \$160,250 in scholarships.

Book of Memory

Donations received in memory of a loved one are recorded in the Book of Memory, which is always on display at our office. Donations can be made in memory of a loved one to a specific fund or our General Endowment. Any donations made to our General Endowment are used to fund various community projects throughout Merrick County. The time frame captured below is from January 1, 2021 - December 31, 2021.

Chas Anderson	**** - ****	John Gee	1896 - 1966	Tom McMahon	1939 - 2012
Don Anderson	1930 - 2021	Marie Gee	1925 - 2016	Jerry Morris	1953 - 2021
Gary Bader	1942 - 2020	Max Gee	1922 - 1995	David Wm. Mundt	1948 - 2021
Neil Bankson	1935 - 2020	Norma Lee Gillan Haith	1922 - 1997	Clarence Munn	1915 - 1987
Mike Bates	1948 - 2020	Larry Hald	1942 - 2021	Violet Munn	1921 - 2017
Mildred Beck	1931 - 2020	Clarence Hanke	1913 - 1993	Patsy R. Cahow Murray	1932 - 1992
Bell Berryman	1847 - 1940	Edna Hanke	1918 - 2004	Rich Myers	1943 - 2021
Irene Boelts	1922 - 2021	Herman Hanke	1872 - 1960	Carolyn T. Olsen	1938 - 2021
Bernice Bolte	1926 - 2021	Minnie Hanke	1876 - 1946	Jerry Osantowski	1941 - 2021
Lawrence Bolte	1918 - 1991	Ron Hawthorne	1935 - 2020	Joe Parachini	1947 - 2010
Rose Ann Burkhardt	1938 - 2021	John D. Hedges	1927 - 2021	Doug Patton	1956 - 2021
Grayce Hahn Burney	1907 - 1994	Wayne Hedges	1931 - 2020	Robert "Bob" Polzkill	1947 - 2021
Alvera Butt	1924 - 2002	James Heins	1949 - 2002	Terry Ramold	1959 - 2014
Louis Butt	1925 - 1999	Erv Hesselgesser	1918 - 1981	Dwayne Randall	1949 - 2018
Patricia D. Campbell	1929 - 2020	Janice Hesselgesser	1917 - 2008	Yolanda Rathman	1939 - 2021
Karen Carlson	1951 - 2021	Van Hesselgesser	1946 - 2016	Portia Reeves	1905 - 2007
Bill Ceder	1940 - 2021	Roger Hohnroth	1938 - 2001	Ted Reeves	1905 - 1988
Kenneth Charron	1933 - 2021	LeRoy Hongsermeier	1940 - 2020	Don Reimer	1942 - 2021
Jane Clements	1939 - 2020	T. B. Hord	1850 - 1910	August "Augie" Retzlaff	1933 - 2011
Linda Cordsen	1952 - 2021	Warren Hudnall	1930 - 2021	Roger Roscoe	1941 - 2020
Carolyn Davis	1937 - 2021	Donna Inness	**** - ****	Duane Rutherford	1934 - 2020
Jerry Davis	1942 - 2021	Bud Irwin	1928 - 2019	Candy Schank	1948 - 2021
Larry Dearing	1946 - 2019	Mike Johnson	1961 - 2020	Charlie Schank	1910 - 1999
Gordon Deichmann	1928 - 2021	Norman R. Johnson	1948 - 2020	Annette Schulze	1934 - 2021
Jewell Deichmann	1930 - 2021	Norman "Norm" Johnson	1949 - 2021	Charlie Scott	1910 - 1999
Lyle Dettman	1916 - 1992	Thomas D. Kuhn	1941 - 2004	Lyle Shively	1942 - 2013
Harold Dexter	1932 - 2020	William H. Kuhn	1928 - 2019	Summer (Paulsen) Simon	1983 - 2020
Lorraine Dexter	1932 - 2017	Jack Kuskie	1947 - 2021	Gilbert Smith	1949 - 2021
Diedrich "D.D." Dugger	1951 - 2021	Guy Lamberson	1912 - 1996	Helen Solt	1921 - 2021
Mitch Earnest	1960 - 2020	Pauline Lamberson	1917 - 2014	Kimmera Stahlecker	1988 - 2020
Rogene Ecker	1937 - 2006	Willis C. Lenz	1934 - 2019	Shirley Stratman	1936 - 2021
Dennis Eckstrom	1946 - 2021	Calvin Lepp	1927 - 2019	Darlene Swertzic	1943 - 2013
Alice Elstermeier	1941 - 2020	Ron Lukesh	1948 - 2021	Lyle Teel	1924 - 2021
Joan Foulk	1932 - 2021	Joyce Lutes	1930 - 2021	Marge Thompson	1936 - 2020
Thomas Fousek	1950 - 2021	Carol "Bunny" Malcolm	1947 - 2018	Effie Torpin	1914 - 2010
Georgena Frauen	1928 - 2015	Scott Malcolm	1947 - 2021	Stan Torpin	1916 - 2003
Otto Frauen	1920 - 2006	John Mangelsen	1933 - 1997	Mary Truesdell	1941 - 2018
Bob Freelend	1929 - 2020	Valborg Mangelsen	1910 - 1986	Tom Urban	1962 - 2020
Willa Freelend	1934 - 2019	Dr. William Marsh	1948 - 2021	Dwayne Van Pelt	1930 - 2021
Bonnie Garretson	1932 - 2021	Dr. F. P. McAleer	1905 - 1975	Norma Van Pelt	1927 - 2021
Wallace Garretson	1923 - 2005	Mrs. F. P. McAleer	1913 - 1990	Dennis Waggoner	1937 - 2012
Doris Garrett	1931 - 2021	Phoebe A. McCullough	1920 - 1988	Dallas "Gus" Wegner	1922 - 1997
Edith Garrett	1953 - 2021	Barbara A. McGuire	1943 - 1988	Jeanette Williams	1942 - 2021
Wesley Garrett	1927 - 1999	Velma R. McLean	1909 - 2006	Marilyn Wilson	1928 - 2018
Edna Gee	1897 - 1953	William L. McLean	1912 - 2021	Brynlee Zimbelman	2016 - 2018

Donors by Fund

Donors are recognized for their giving to the Merrick Foundation from November 1, 2020 - December 31, 2021. We processed 1,006 unique donations, totaling \$1,724,198.65.

American Legion Baseball

Terry & Linda Harlow
Estate of Ron Hawthorne
Jack & Carmen McMahon
Eugene & Sonja Pohl
Patricia Shively
Dawn Urban
Archer Evangelical Community Cemetery
Georgia Stettner
Bader Park Endowment
Darrell Widman
Bader Park Reserves
Bader Park Endowment Fund
Barbara A. & Floyd M. Gorgen Memorial Scholarship
Richard & Susan Owens
Steven & Judy Rothenberger
Pauline Wieseman
Benjamin Thomas Lindner Memorial Scholarship
Virgil & Nora Lindner
Berney-Manuel Scholarship
George & Dottie Manuel
Bison After School Program
Janet Benson
Larry & Aimee Benson
Heartland United Way
Merrick Foundation, Inc.
Shirley Nelson
Bison Athletic Booster Club
Allen Capital Group
Bill & Tina Anderson
Anthony & Sally Armatys
Barn Star Farms, Inc.
Beau Bearnes
Cortney Bearnes
Beer 30, LLC
Bill's Volume Sales, Inc.
Benjamin & Valerie Blase
Tim & Sandy Bolling
Wendy Botsch
Brandes Brothers LLC
Evan & Roxanne Brandes
Jess & Kelly Brandes
Roger & Sharon Brandes Fund
Brian & Amy Buhlke
Burbach Trucking
Myles & Ivie Butt
Carlson Insurance Agency, Inc.
Central City Runza
Central City Veterinary Clinic
Central Realty, Inc.
Central True Value
Charities Aid Foundation of America
Citizens Bank & Trust Co.
Cornerstone Bank
Cornhusker Acres, Inc.
Bill & Billie Cox
Brandon & Anna Detlefsen

Bison Athletic Booster Club (Cont'd)

Ryan & Whitney Dettman
EyeCare Associates
Christopher & Kirstin Fasbender
First State Bank
Fowl Creek Farms, Inc.
Darin & Chevonne Garfield
Shane & Nicole Greving
Ryan & Sara Grigsby
Grosshans, Inc.
Jason & Holee Hanke
Heins Lawn & Landscape, Inc.
Adam M Ickes Inc.
JAG Acres, Inc.
Jeff & Amber Jensen
Jeff & Carly Johnson
Brent Kennedy
Kohl & Associates Inc.
Aaron & Jody Kunz
Edward & Marilyn Kyes
Steve & Amy Kyes
L.T.W. Ag Supply Inc.
Noah & Adriane Luebbe
Scott & Cassie Musil
Dustin & Laken Parde
Andrew & Natalie Pearson
Perfect Circle Irrigation Inc.
Chasity K. Pfeifer Insurance
Pinnacle Bank
Aaron & Jill Purvis
James & Katie Reeves
RHD Publishing LLC
Heather Seitz
Scott & Laura Simonsen
Solt-Wagner Funeral Home
Breann Thorberg
Trav's U-Save Pharmacy
Sean & Lisa Wagner
Tom & Nancy Wagner
Trent & Kim Wagner
Daniel & Tamera Warnick
Wegner Monument Co.
Shane & Chris Welte
Jared & Sheila Wetovick
Jacob & Elisa Zeiss
Brett & Leah Zikmund
Bob & Willa Freelend Memorial Flower Garden
Jeffrey & Leonora Freelend
Jim Freelend
Nicholas & Rebecca Freelend
Southeast Villa LLC
Burke Cemetery
Scott & Maria Kohl
Reginald Kuhn
Randy Lovejoy & Nancy Ramsey
Calvin Lepp Memorial Scholarship
Marian Lepp

Central City Children's Theater

Charities Aid Foundation of America
Merrick Foundation, Inc.
Central City Elementary School PTO
Citizens Bank & Trust Co.
Cornerstone Bank
Central City FFA Alumni
Central City FFA Alumni
Central City Public Library Endowment
Jerry & Linda Beck
Estate of Patricia D. Campbell
Heartland United Way
Central City Public Library Special Project
Heartland United Way
Rodney & Sara Lee
Central City Public Schools
Joe Hesselgesser
Central City Public Schools - Athletics
Katie Brodine
DMV Golf LLC
Mike & Lana Hall
Thomas Hall
Dr. Jay & Jeanne Hauserman
Mitch Johnson
Rick & Kate Johnson Foundation
Donor Advised Fund
Robert Kuhn
Jackie Sampson
Susan Van Vleet
Central City Public Schools - Dome Project
Central City Runza
Cornerstone Bank
Zebadiah & Shauna Graham
Kristen R. Hermansen-Ryan, DDS, P.C.
Prairie Creek Vineyard & Winery
Central City Scale-Ron & Jeanette Hawthorne Scholarship
Central City Scale, Inc.
Central City Senior Center
Terry & Linda Harlow
Central City Sportsmen's Club
Darrin & Leah Brown
Dan & Susan Monaghan Expendable
Donor Advised Fund
Don & Barbara Reeves
Darrell Widman
Central City Stampede Softball
Archer Credit Union
Paul & Jean Burbach
Fraternal Order of Eagles
Merrick Foundation, Inc.
Central City Trails Endowment
Dr. Jerome & Doris Gacke
Charles & Kathleen Griffith
Platte PEER Group

Central City Trails Endowment, (Cont'd)

Darrell Widman
Central Nebraska Juniors Volleyball Club
Central Nebraska Juniors Volleyball Club
Clarke Acorn
Dr. Jeff & Kristy Clarke
Clarks Cares
Northeast Nebraska Telephone Company
Clarks Friends of the Library
Gloor Brothers LLC
Heartland United Way
Reginald Kuhn
Manstedt K-Lawn LLC
Merrick County
Merrick Foundation, Inc.
Albert & Barbara Micek
Rodney & Loretta Pollard
Zola Rieken
Strobel Manufacturing, Inc.
Clarks Schools
Michael & Cindy Douglas
Ronna Graskowiak
Alex & Susan Kufeldt
Mary M. Kuhn
Karen Tholen
Clay & Courtney Retzlaff Acorn
Clay & Courtney Retzlaff
Darrell & Twila Widman Endowed Community Donor Advised
Darrell L. Widman
Darrell & Twila Widman Endowed Chapman Township Cemetery
Darrell L. Widman
Darrell & Twila Widman Endowed Medical Scholarship
Darrell L. Widman
Darrell Widman Endowed Museum
Darrell L. Widman
Darrin & Leah Brown Acorn
Darrin & Leah Brown
Dave Kohl Memorial Acorn
Kohl & Associates Inc.
David & Katrina Lee Acorn
Central City Veterinary Clinic
Dean & Deb Beck
Dean & Deborah Beck
Don & Shannon Hannappel Acorn
Don & Shannon Hannappel
Dwayne & Carmen Van Pelt Acorn
Kent & Deborah Carlson
Daniel & Pamela Cash
Dr. Wesley DeRosier & Dr. Heidi Thoden
Rick & Martha Ewald
Gary & Theresa Farnik

Donors by Fund

Dwaine & Carmen Van Pelt Acorn (Cont'd)

Judith Flanery
David & Anne Gillespie
Kelly & Karen Grossnicklaus
Steve & Marilyn Gustafson
Jeff & Cyndi Hayes
Ethel Heeney
Nancy Hohnroth
Kroeker & Kroeker Insurance & Real Estate Inc.
Norman & Sue Krug
Gary & Lisa Maresh
David & Debra Ohlman
Donald & Sandra Ohlman
Larry & Arlis Phelps
Nathan Ritta
Jackie Sampson
Seim Irrigation & Well Drilling
Kenyon & Cheryl Seim
Greg & Karen Senkbile
Darrel & Carolyn Siekman
Daniel & Sharon Strecker
Shelba Swanson
Carmen Van Pelt
Rodney & Penny Wetovick
Darrell Widman
Brian & Tamara Wolford
Dwight & Barbara Strobel Acorn
Dwight & Barbara Strobel
Ed & Laurie Dexter
Ed & Laurie Dexter
Ed & Laurie Dexter Scholarship
Ed & Laurie Dexter
Elwin & Lucile Ferris Scholarship
Jay & Tammie Ferris
Dr. E. Thomas & Beverly Thurber
Emil & Donna Steinke Family Endowed Discretionary
Robert & Christine Steinke
Gary Bader Memorial Scholarship
Connie Bader
General Endowment
#IMomSoHard
Agricultural Services, Inc.
AmazonSmile Foundation
Estate of Lyle Eugene Bader
Dean & Deborah Beck
Jamey & Shannon Beck
Tom & Teri Beck
Donald & Karen Benner
James & Judith Benner
Larry & Aimee Benson
Brian E. Brown
Darrin & Leah Brown
Dorothy Burger
Central City Class of 1960
D. Y. Clark Fund
Margaret Clemans
Ina Cotner
Ryan & Whitney Dettman
Carl & Dawn Dickinson
Dinsdale Brothers Inc.
Tammy Earnest
Timothy & Peggy Engel
Tammy Erickson
Christopher & Kristin Fasbender

General Endowment (Cont'd)

Russell & Debra Flesch
Fun Pianos!
Mark & Jane Gloor
Zebadiah & Shauna Graham
Shane & Nicole Greving
Hans Service LLC
Heartland United Way
Ray & Denise Hebda
Kristen R. Hermansen-Ryan DDS, P.C.
Curtis & Christine Huber
Brian & Kendra Jefferson
Jim & Pat Johnson
Rick & Kate Johnson Foundation
Donor Advised Fund
Joyce Kuhn
Jack & Marlene Lee
Lock Farm
Lloyd Lock
Lone Tree Quilters
Merrick County Entertainment Fund
Rex & Gayle Minert
Northeast Nebraska Telephone Company
Kathy Oppliger
Lori Parachini
Mark & Katherine Perry
Pinnacle Bank
Prairie Creek Vineyard & Winery
Zola Rieken
Jackie Sampson
Mark & Shanien Schmierer
Darrel & Louise Sebree
Greg & Karen Senkbile
Shawn's Auto Repair, LLC
Randy & Heather Shotkoski
Mikaela Stuart
Rick Tank
Brian & Niki Tibbetts
David & Cheryl Tickner
Steve & Kristi Twiss
United Way of Lincoln & Lancaster County
Joel Utley
Tom & Nancy Wagner
Carole Webster
Neil & Kate Wegner
Darrell Widman
Herbert W. & Patricia Wurtz
Matthew & Dallas Zimbelman
Griffith Family Endowed Discretionary
Charles & Kathleen Griffith
Griffith Family Scholarship
Frank & Mary Bell
David E. & Jere L. Gravatt
Charles & Kathleen Griffith
Guy & Pauline Lamberson Memorial Scholarship
Rodney Lamberson
Roland Lamberson
Thomas & Marjorie Lamberson
William Lamberson
Healthy Minds, Healthy Community
Preferred Popcorn, LLC

Heartland Veterans Memorial Tribute

Gary & Deanne Berry
Ron & Tricia Herman Family Fund
Tom & Karen Stephenson
Hohnroth Family Scholarship
Allen L. Hohnroth & Renee E. Berlin
Nancy Hohnroth
Russell & Carolyn Kucera
Darrel & Martha Rodgers
Hunter Philip Hawthorne Memorial Scholarship
Thomas & Janaan Hawthorne
Ivan & Naoma Martson Memorial
Charles & Kathleen Griffith
Kevin & Joan Waring Acorn
Kevin & Joan Waring
Kirk & Crissy Bader Acorn
Kirk & Crissy Bader
LaNelle Wegner Expendable Scholarship
Dallas & Carolyn Wegner
Larry Dearing, DVM Memorial Scholarship
Ilene Dearing
LeRoy Hongsermeier FFA Memorial Scholarship
Shane & Stacey Stocker
Lindner-Van Pelt Heritage Scholarship
Virgil & Nora Lindner
Lonny & Wanda Duennerman Family Scholarship
Lonny & Wanda Duennerman
Merrick Arts Council
Lennis & Patricia Benson
Keith W. Brown
Charles & Kathleen Griffith
Gary & Cheryl Haussermann
Norman & Sue Krug
Clara Ludden
Jack & Kay Lyons
Merrick Foundation, Inc.
Mesner Development Co.
Nebraska Arts Council
Stanley and Nola Oberhelman
Dennis & Sharon Ummel
Merrick Arts Council Endowment
Steve & Suzanne Philippi
Merrick County Child Development Center
Darrin & Leah Brown
Kevin & Ann Brown
Curtis & Christine Huber
Darrell Widman
Brenda Zimbelman
Merrick County Child Development Center Scholarship
Tom & Nancy Wagner
Merrick County Corn Growers Association Scholarship
Merrick County Corn Growers
Merrick County Historical Museum Endowment
Lawrence & Kris Coates
Brian Groth
Ned & Eola Hedges
Doug & Traci Marlow
John & Julia Schutz

Merrick County Historical Museum Endowment (Cont'd)

Tiffany Wescott
Merrick County Museum Special Project
Douglas & Linda Adler
Mary Boden Anderson
Merrick County Museum Special Project (Cont'd)
Ron & Mary Anderson
Terry & Tracy Babcock
Judy Balka
James & Kathleen Bartley
Charles & Emily Bausch
Deryel & Paula Beck
The Rev. Robert and Mrs. Diana (Parker) Bee
Doris Benner
James & Judith Benner
Betsey Hager Chapter NSDAR
Douglas & Sharon Betts
Kevin Beune
Steve & Dawn Blodgett
Janice Bollinger
Bill & April Bolte
Evan & Roxanne Brandes
Evan & Roxanne Brandes Fund
Roger & Sharon Brandes
Julie & Rich Bringelson
D. R. Brittin
Darrin & Leah Brown
Lavonne Buman
Marianne Cady
Jack & Linda Callahan
Larry & Merilee Callahan
Eugene & Donna Cargill
Randy & Lorraine Carlson
Central City Class of 1961
Central City Mall
Dave & Sharon Christensen
Dean Christensen
Citizens Bank & Trust Co.
Joe & Cyndi Clarke
Marta Clark-Moffett
L. Kent & Jean Coen
Gary & Paula Consbruck
Thomas & Sherry Cook
Cornerstone Bank
Dr. Daniel & Lynn Cronk
John & Sara Crook
Donald & Carol Daberkow
Kathy Davis
Robert Davis
the late Jewell Deichmann
Randy & Debra Dexter
Sami Dietrich
David Dietz
Marsha Dunn
Essink Brothers Drywall, Inc.
Stephen & Randa Felske
David & Ruth Ferris
E. Galynn & Dee Ferris
G. Steven Ferris
Marvin & Vicki Fishler
Russell & Debra Flesch
Kathleen Fowles
Thomas & Ningyu Fraser

Merrick County Museum Special Project (Cont'd)

Virginia Fraser
Nicholas & Rebecca Freeland
Lois Fullington
Frederick & Carol Furley
Kevin & Jodi Gaden
Lyle & Marlene Garwood
Jerel Geren
Russ & Sheree Giesenhagen
Darrel & Sharon Gloe
Michael Gloor & Marie De Martinez
Dr. Michael & Marsha Green
Shirley Greving
Charles & Kathleen Griffith
Grosshans, Inc.
Dr. Natalie Hahn
Roger & Diane Hanke
Don & Shannon Hannappel
Hannappel, Inc.
Grant & Pamela Hansen
Dr. Lori Harkins
Gary & Cheryl Haussermann
Heartland Radiology
Ethel Heeney
Ron & Tracey Hefner
Marilyn Heins
Brian Henn
Lori Henn
Neal & Beth Hentzen
John & Lois Herbst
Joe Hesselgesser
Dr. Karen Higgins & John Higgins
Duane & Inez Hord
Harold & Rene Hord
Howard County Medical Center
Richard & Kathleen Hranac
Curtis & Christine Huber
David & Kandra Imes
Donald & Myra Imhof
Dorothy Irwin
Island Glass Company, Inc.
Gerald & Janet Janulewicz
Dr. Alan & Jan Johnson
Dr. Richard & Nancy Johnson
David & Donna Jorgensen
Tony & Karol Jorgensen
Bruce & Patrice Keller
Mr. & Mrs. Dennis King
Wayne King
Norman & Sue Krug
Reginald Kuhn
Rick & Kazuko Kunz
Steve & Amy Kyes
Gene & Judy Larson
Jeff Leep & Kari Hooker-Leep
Anthony & Victoria Lehr
Maurice & Sandra Lindgreen
Jerry Lippincott
Cathy Logan
Jack & Kay Lyons
Greg & Ronda Manka
Joan Manning
Ann Marsh
Todd & Julie McCoy
James & Martha McGahan

Merrick County Museum Special Project (Cont'd)

Dr. Shay & Jacey McGowan
Jack & Carmen McMahan
Ed & Shelly McNeff
MDM Foundation
Merrick County Historical Museum Endowment Fund
Merrick Foundation, Inc.
Cliff & Kathy Mesner
David Meyer
Dan & Susan Monaghan Expendable Donor Advised Fund
Larry & Judy Munn
Robert Murray
Rev. Theodore & Kathleen Nace
Nebraska Fire Sprinkler Corp.
Nebraska Therapeutic Riding Academy
Dan & Deborah Nedrig
Dale & Levita Neilson
Network for Good
Richard & Pamela Ogden
Donald & Sandra Ohlman
Ed & Carrie Owens
Edward & Kay Owens
James & Mary Jane Partington
Eugene & Janice Kay Penrose
Donald & Janet Placke
Robert & T. A. Proffitt
Patricia Purvis
Allen & Carol Quandt
Darla Rathman Treacy
James & Becky Rathman
Laveda Rathman
Steven & Ann Rathman
Thomas Dean & Holly Rathman
Tom Rathman
Don & Barbara Reeves
Clay & Courtney Retzlaff
Kathy Ripp
David & Carolyn Rish
Kathleen Ritta
Edward and Lida Robinson Charitable Trust
Richard & Lois Ronhovde
Carolyn Roper
Chuck & Linda Ryan
Arden & Nancy Saalfeld
Frederick & Dona Sauerburger
Terry & Patricia Schwiager
Dennis & Rebecca Sealey
Darrel & Louise Sebree
Neil & Margenne Selko
Ralph Owen Severance
Terry & Melanie Sheen
Fletcher & Sally Shields
Arnold L. Shively
Matt and Kathy Shonsey Charitable Fund
Matthew & Kathleen Shonsey
Oren & Donna Skiles
Karla Smith
Timothy & Shirley Spaargaren
Dr. Steven & Beckie Stec
Fadi & Susan Tanbouza
Rick Tank

Merrick County Museum Special Project (Cont'd)

T-C Ceilings Inc.
Alice Torpin
Robert Truesdell
Allan & Pat Urkoski
Carmen and the late Dwaine Van Pelt
Jean Waggoner
Tom & Nancy Wagner
Gerome Walton
Deanna Way
Carole Webster
Debra Webster
John & Mary Ann Webster
David & Lois Wegner
Gary & Linda Wegner
Rex & Gloria Weller
James & Marysue Wendt
Albert & Dawn Werner
Darrell Widman
Alberta Wiese
Jack Wilson
Jolene Wojcik
Dena Woodman
Merrick Foundation Scholarship
George & Dottie Manuel
Mike & Tricia Schuller Acorn
Mike & Tricia Schuller
Miscellaneous Donor Designated
John & Judy Ahlschwede
Joe & Cyndi Clarke
Dr. Jerome & Doris Gacke
Joe Hesselgesser
Darlene Miller
Edgar & Frances Reynolds Foundation, Inc.
Carmen Schwab Consulting
Nebraska Therapeutic Riding Academy
Nebraska Therapeutic Riding Academy
Palmer Community
Clay & Courtney Retzlaff
Randy & Heather Shotkoski
Neil & Kate Wegner
Palmer Public Schools Endowment
Dubs Pub
Family Chiropractic Center
KSB School Law, PC, LLO
McIlnay & Company
Olsson
Palmer American Legion Post 120
Palmer Service Center
Performance Plus Liquids, Inc.
Pinnacle Bank
Terry Ramold Memorial Benefit
Scott & Gabrielle Saltzgaber
Teresa's Floral & Gift
Eugene & Rhonda Ulmer
Thomas & Catherine Verplank
Vleek Gardens, Inc.
David & Lois Wegner
Todd & Eudora Weller
Palmer Schools, Jack Dinsdale
John A. & Gretchen Dinsdale
Charitable Foundation

Performing Arts Center Endowed

Stanley & Gail Ferris
Phoebe A. McCullough-Barbara A. McGuire Memorial Education
T. Jeff & Jacque McCullough
Ronald McGuire
Randy & Monica Simonson Acorn
Randy & Monica Simonson
Raymond, Leonard & Lois Steger Memorial Scholarship
Estate of Lois Steger
Scott/Ruge & Friends Memorial
Charlie Kelly
Neil & Margenne Selko
Sean & Lisa Wagner Acorn
Sean & Lisa Wagner
Shane & Nicole Greving Acorn
Shane & Nicole Greving
Silver Creek Cares
Silver Creek Insurance Agency
Storm Youth Sports
Zola Rieken
Summer Paulsen Simon, Class of 2001, Memorial Scholarship
Steven & Darla Belitz
Tom McMahan Memorial
Tori McMahan
Tri-Community Foundation
Norm Kaiser
Northeast Nebraska Telephone Company
Ross Realty, Inc.
Sapp Bros, Inc.
Daniel Seim
Virgil & Nora Lindner Scholarship
Virgil & Nora Lindner
Wayne & Mildred Hilder Scholarship
Wayne Hilder
Willa Freeland, Women in Business Scholarship
Jeffrey & Leonora Freeland
Jim Freeland
Nicholas & Rebecca Freeland
Steve & Connie Witte
William L. & Velma R. McLean Scholarship
Tim & Ann Christensen
Marvin & Vicki Fishler
Larry Graves
David & Donna Jorgensen
Tracy Kerrigan
Dr. George L. McLean
Willis C. Lenz Memorial Scholarship
Estate of Willis C. Lenz
Wright Morris Home Restoration
John & Ruth Carrington
Brittany Svoboda
You Are Worth It Scholarship
Russell & Debra Flesch
Foundation for Educational Services
Zebadiah & Shauna Graham
Ann Heinen
Dan Kunzman
Zeb & Shauna Graham Acorn
Zebadiah & Shauna Graham



Merrick Foundation, Inc.
1532 17th Ave., Suite B
Central City, NE 68826
(308) 946-3707

ECRWSS or Current Resident

Nonprofit Org.
U.S. POSTAGE PAID
Central City, NE
Permit No. 6

Connecting people who care with causes that matter.

Address Service Requested

**“Alone we can do so little;
together we can do so much.”**

-Helen Keller

 www.merrick-foundation.org

 merrickfoundation@gmail.com

 facebook.com/MerrickFoundation

 [@MerrFoundation](https://twitter.com/MerrFoundation)