



**MERRICK  
FOUNDATION**

**2023 ANNUAL REPORT**

The central graphic is a blue shield-shaped banner with a white outline. At the top is a white logo consisting of a semi-circle above three vertical bars. Below the logo, the words "MERRICK" and "FOUNDATION" are written in large, bold, white, sans-serif capital letters. At the bottom of the banner, a gold-colored horizontal band contains the text "2023 ANNUAL REPORT" in white, bold, sans-serif capital letters.



# From the Board President



**Kristen  
Hermansen-Ryan DDS,  
Board President**

Merrick Foundation is proud to serve nonprofits and individuals across our county. Each of the six recognized towns in Merrick County and the rural areas in between have distinct characteristics that make their residents proud. Together, these towns form the uniquely shaped county many of us are honored to call home. And together, these towns make Merrick County a more vibrant and attractive place. Merrick Foundation is privileged to serve every area in Merrick County as a connection point for sharing and giving into perpetuity, ensuring a strong quality of life for generations to come.

In 2022, we were pleased to issue \$211,830 in discretionary grants to 29 nonprofits across Merrick County. Discretionary grants go to groups that complete our grant application. The Merrick Foundation Board of Directors diligently review each application before allocating funds. The funds come from generous donors that give the Merrick Foundation Board of Directors the power to determine who is the best recipient under varying guidelines.

In addition, over \$800,000 was distributed in designated dollars during our 2022 fiscal year. Designated distributions come from funds where the donor establishes the exact

entity and purpose of the fund. Merrick Foundation is privileged to carry out a donor's specific wishes to support nonprofits in Merrick County and beyond.

Finally, our other focus over the year is scholarship awards. As we recently wrapped up our 2023 application and review process, we are pleased to announce this year 166 high school and college students will receive \$138,900 in scholarships. Merrick Foundation is delighted to support the area youth, with hopes these students will accomplish great things while also holding tight to their Merrick County roots.

Merrick Foundation eagerly looks forward to the remainder of 2023. The collaboration of many continues to make all of the good work Merrick Foundation can do possible. Archer, Central City, Chapman, Clarks, Palmer, and Silver Creek – we see you all and appreciate what you're doing to make your towns, and in turn our county, truly wonderful.

If you are interested in learning how you can give back to support your community, or the county as a whole, I encourage you to reach out to Courtney. Contributing to or establishing an endowed fund today will ensure support to areas you're passionate about forever!

## Board Members



**Crissy Bader  
Palmer**



**Tyson Benner  
Central City**

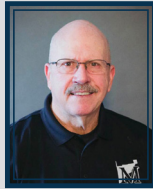

**Larry Benson  
Chapman**



**Leah Brown  
Archer**



**Morgan Clarke  
Central City**



**Marvin Fishler  
Central City**



**Whitney Hake  
Palmer**



**Jayme Hans  
Clarks**



**Denise Hebda  
Silver Creek**



**Kristen  
Hermansen-  
Ryan DDS  
Central City**



**Brandon  
Konwinski  
Silver Creek**



**Mary Steiner  
Chapman**

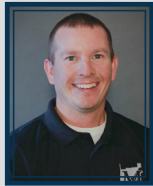

**DJ Talbott  
Central City**



**Kevin Urkoski  
Clarks**



**Trent Wagner  
Central City**

## Staff



**Courtney Retzlaff  
Executive Director**



**Amber Jensen  
Communications  
Coordinator**

### Presidents

February 1960 - December 2022

Donald F. Sampson	John McHargue	Sean Wagner
Ivan Martson	Michael J. Cave	Brian Buhlke
Harold Parker	Kathryn L. Mesner	Dave Beck
Warren Marsh	Jerry Lentfer	Ed Dexter
John Hummel	Joel Ferris	Randy Rinkol
Bruce Cowgill	Ed Detweiler	Shannon Hannappel
Kirk Riley	Dean Hartwig	Barry Marsh
William H. Kuhn	Kurt Kuhn	Doug Van Pelt
Philip Greenwood	Steve Twiss	Kristen Hermansen- Ryan

### Executive Directors

February 1960 - December 2022

Donald F. Sampson	Marla Ortegren	Courtney Retzlaff
Yvonne Ferris	Chuck Griffith	
Shirley Higgins	Shauna Graham	



## Is Your Organization Next?

Grant deadlines for nonprofits or community groups are the first of January, April, July, and October each year. Visit [www.merrick-foundation.org](http://www.merrick-foundation.org) today to apply!

**Total Organizations: 29**  
**Total Funded: \$211,830**

## Merrick Foundation Grantees

- Big Brothers Big Sisters of Central Nebraska
- Bison After School Program
- Central City Ambulance
- Central City Boy Scouts Troop 102
- Central City Cub Scouts Pack 102
- Central City Legion Baseball
- Central City Middle School
- Central City Public Library
- Chapman Township Cemetery
- City of Central City
- Clarks Public Library
- Clarks Villa Apartments
- Fellowship of Christian Athletes
- Heartland United Way
- Homesteaders & Prairie Creek 4-H Clubs
- Merrick County Child Development Center
- Merrick Medical Center Foundation
- Merrymakers Association
- Midland Area Agency on Aging
- Nebraska Christian Schools
- Opportune Acres
- Palmer FFA Chapter
- Palmer Public School
- Palmer Senior Center
- Riverside Park Association
- Rose Hill Cemetery
- St. Pauls Lutheran Church
- Twin River Public Schools
- Twin River Youth Football





“ Merrick County would not be what it is today, if it had not been for individuals giving back. ”

**-Stan & Gail Ferris**

## Stanley & Gail Ferris: Passion Fueled Giving

Late last year, Stan and Gail Ferris established two scholarship funds to be awarded for the first time in the spring of 2023. The Gail Gregg Ferris Registered Nurse Scholarship Fund honors Gail and her love of being a registered nurse. The Stanley Ferris Agriculture Scholarship honors Stan and his lifelong passion for agriculture.

Stan grew up on the family farm 13 miles northwest of Central City with his parents and three siblings. As Stan recalls, farming began at a young age, starting with his tricycle and handmade implements. Gail (Gregg) grew up on a farm 11 miles southeast of Central City with her parents and two sisters. By the time she was age five, she had plans to become a nurse. Although they only lived miles apart, it was not until eighth grade when they met. They became high school sweethearts, and graduated from Central City High School in 1966.

In November of 1967, Stan and Gail were united in marriage. Stan was double majoring in Agriculture Economics and Agronomy at UNL. He

received his dual degree in 1970. Gail was attending Bryan School of Nursing in Lincoln where she graduated in 1969. She then went on to work at Bryan Hospital in Lincoln for about a year. In June 1970, they returned to Stan's home place to raise row crops, cattle, and hogs. Gail worked part time at Litzenberg Memorial County Hospital as a registered nurse, substituted as the school nurse for Central City, and volunteered for the American Red Cross as a canteen nurse. She also obtained a BS in Psychology from Kearney State College in 1979. As time passed, four children joined their family, Angie, Jen, Megan, and Gregg. Today, Stan and Gail are the proud grandparents of seven grandchildren.

Over their years together, Stan and Gail have established a philosophy for living their life as follows – live a Christian life, play together as a family, have a plan, work hard, be organized, be involved in your community, and take time to smell the roses along the way. From their accomplishments and acts of generosity, it appears this

philosophy has served them well.

When asked about the impact giving has on Merrick County, Stan and Gail stated, “Merrick County would not be what it is today, if it had not been for individuals giving back.” They have both served on numerous boards over the years, including Stan on the Central City School Board and Gail on the Merrick County Board of Supervisors. In doing so, they have volunteered their time generously to make Merrick County, their family's home for generations, a better place.

Merrick Foundation is honored to work with Stan and Gail Ferris to carry out their legacy and passions for nursing and agriculture. Their kind and servant hearts have already helped so many people. Now, with their two endowed scholarship funds, their giving to the youth of Merrick County will endure the test of time.

For more information on how you can start a fund with Merrick Foundation that aligns with your passions, please call us at (308) 946-3707.



# New Funds Created in 2022

## Acorn

- Dorothy Adkinson Memorial Acorn
- Fishler Nursing Scholarship Acorn

## Designated

- Heartland Veterans Memorial Endowed Maintenance

## Donor Advised

- Joe Costello's T.R.I.S.H. Memorial
- Nicholas & Kristen Ryan Charitable
- Nicholas & Kristen Ryan Endowed Charitable

## Fiscal Sponsorship

- Central City Volunteer Fire Department
- Christmas of Sharing
- Palmer Commercial Club - Digital Marquee Sign
- Todd Williams Art

## Scholarship

- Brynlee Zimbelman Memorial Scholarship
- Gail Gregg Ferris Registered Nurse Scholarship
- Stanley Ferris Agriculture Scholarship
- Tim Christensen Memorial Scholarship

## Statement of Financial Position as of October 31, 2022

### Assets

Cash and investments	\$15,563,509
Prepaid expenses	3,067
Property and equipment	349,043
Real estate investment	524,503
Receivables	5,615
<b>Total Assets</b>	<b>\$16,445,737</b>

### Liabilities and Net Assets

Funds held for others	\$2,786,068
Grants and scholarships payable	194,670
Payables	31,069
Unearned rent	2,000
<b>Net assets</b>	<b>13,431,930</b>
<b>Total Liabilities and Net Assets</b>	<b>\$16,445,737</b>

*This consolidated statement of financial position was taken from our audited financial statement, which is prepared by AMGL CPAs & Advisors. Copies of our annual audit are available in our office. Copies of our IRS Form 990 are available in our office or on our website at [www.merrick-foundation.org](http://www.merrick-foundation.org).*



# Their Legacy Lives On

*Alfred W. and Elizabeth L. Bader • Ed Santin*

Over the years, Merrick Foundation has established over 200 funds thanks to several generous donors. This year, we would like to honor two of our largest funds by providing a history of those who established them. As time passes, the impact these individuals will make only increases. Merrick County is a better place thanks to their thoughtfulness. As you read about them, you will notice a common theme. Their love and passion for their home and helping others shines through.

## **Alfred W. & Elizabeth L. Bader**

Born in 1903 in Chapman, Alfred started working at a very young age, farming for himself and raising hogs, cows, and sheep. Elizabeth was born in Germany in 1904. She moved with her family to Chapman when she was six years old. Alfred and Elizabeth were married in Chapman on March 10, 1925. They lived on two different farms near Worms before moving to their farm southwest of Chapman. They lived on that farm from 1933 until they retired in 1969.

The Baders were very involved, participating in several organizations and boards throughout Merrick County and Nebraska. Through their financial success, they were able to give incredible financial assistance to multiple organizations, causes, and individuals. Several awards were given to Alfred and Elizabeth due to their service, such as Aksarben's Good Neighbor Award in 1979 and Central City Sertoma Club's Service to Mankind Award in 1980, to name a

couple. Alfred enjoyed hunting and fishing and was passionate about protecting wildlife and upgrading recreational facilities. In 1976, the Baders donated land south of Chapman for Bader Memorial Park.

Elizabeth passed away in 1983 and Alfred in 1992. The Alfred W. & Elizabeth L. Bader Memorial Fund was established at Merrick Foundation in 1992. Their gift of land and cash is now valued at over \$3.6 million, which includes \$900,000 partitioned from their original gift to establish an endowment fund for Bader Memorial Park. Distributions from their fund since 2000 surpass \$2.4 million. These dollars have been disbursed to over 70 organizations, benefiting each town in Merrick County. The Baders were very generous in their guidelines, providing several recommended charitable uses in Merrick County and beyond.

Their extreme generosity was apparent through their charitable giving. Alfred and Elizabeth's philosophy in life was to make things better for everyone and to leave things better than when they received them. Alfred once said, "I want to give something back to the area that's

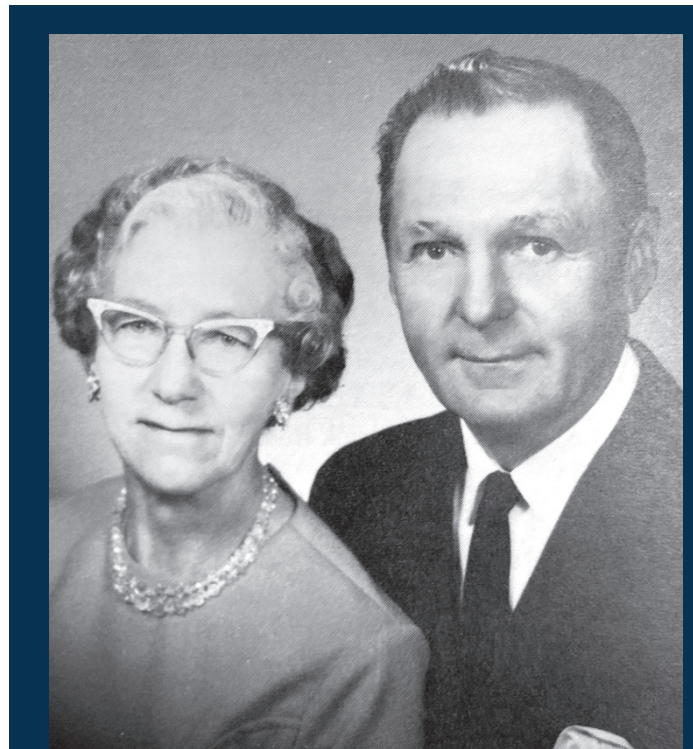

*Alfred W. and Elizabeth L. Bader*

helped me. I feel that other people were so marvelous to me, that I'd like to pass it on to someone else."<sup>1</sup> Merrick Foundation is honored to carry on the legacy of Alfred & Elizabeth Bader. They have, and continue, to make an impact beyond words.

## **Ed Santin**

Edward (Ed) Santin was born in 1902. He grew up and attended school in Nance County. After he received his education, he farmed until he retired in 1967. In 1980, he moved to Palmer. Ed was a member of the Fullerton Eagles Club and was active in the Palmer Senior Citizens organization.



## What if every household in Merrick County made a pledge to leave five percent to their community? Can you imagine the impact?



**Ed Santin**

He also served on the board of directors of State Bank of Palmer, now known as Pinnacle Bank. In his free time, Ed enjoyed playing cards and traveling.

Ed was very charitable, contributing a large amount to Central City Public Library's building project and also giving locally to the Palmer Little League program and the Palmer Swimming Pool. In 1992, he received recognition from the town of Palmer in appreciation for his generosity.

During his lifetime, Ed established multiple funds at Merrick Foundation to honor his family. To honor his parents, the James & Antonia Santin Memorial was set up in 1978 with an original gift

of \$10,000. In 1985, Ed established the James R. Santin Fund to honor his brother with a gift of \$10,000. He also created funds for two sisters. In 1988, the Anna E. Fuss Fund was established with \$20,000 followed by the Alice Santin Fund with \$25,000 in 1991.

His legacy of generous giving will live on with his enormous donation to Merrick Foundation at the time of his death in 1997. Ed left just under \$1.6 million to Merrick Foundation when he passed away, establishing

the Ed Santin Fund. That fund has a balance today of over \$2 million. Since 2000, his fund has distributed over \$1.8 million in grants. Ed has made such a huge impact on Merrick County, and we will forever appreciate his generosity.

### **Are You Next?**

In 2021, Nebraska Community Foundation updated their Transfer of Wealth Study and found the following specific to Merrick County. Over the next 10 years, \$514 million will transfer from one generation to the next.<sup>2</sup> While a portion of this next generation may reside in Merrick County, others do

not. For those in the next generation not living in Merrick County, that likely means this money is leaving Merrick County forever.

What if instead of all of this money leaving Merrick County, five percent was left to an endowment fund benefiting Merrick County? What if every household in Merrick County made a pledge to leave five percent to their community? Can you imagine the impact? Can you imagine the

possibilities? Over ten years, **leaving just five percent equals \$26 million.** An endowment of this size would support annual grants of over \$1 million to help Merrick County thrive for generations to come! Wouldn't this be wonderful for our children, grandchildren, and all future generations living in the place we call home?

### **What's the next step?**

Contact Merrick Foundation at [merrickfoundation@gmail.com](mailto:merrickfoundation@gmail.com) or 308-946-3707 on how you can make an impact for generations to come. For more information on Nebraska Community Foundation's Transfer of Wealth Study, visit [www.fivetothrivene.org](http://www.fivetothrivene.org). Alone we can only do so much, but together, we are stronger and the possibilities are endless.

1. Reutter, Harold. "Merrick County Farmer Leaves Legacy of Service." *Grand Island Independent*, 7 Dec. 1992, pp.5-A.

2. "Transfer of Wealth." *Nebraska Community Foundation*, [www.fivetothrivene.org](http://www.fivetothrivene.org).



# 2023 Scholarship Awards



**Emily Ackerson**  
William L. &  
Velma R. McLean



**Tavita Afata Litombo**  
Austin & Cleo  
Vanderford



**Ian Anderson**  
Myrtle & Jim Clarke



**Cabot Archer**  
Austin & Cleo  
Vanderford



**Amorese Avila**  
Charles & Ann Kuhlman  
Memorial; Raymond,  
Leonard & Lois  
Steger Memorial



**Concey Bader**  
Clinton M. Wegner;  
Guy & Pauline  
Lamberson Memorial

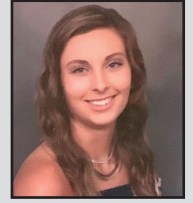

**Brooke Bannister**  
Myrtle & Jim Clarke



**Yessica Barrios Alfaro**  
Brynlee Zimbelman  
Memorial; Glen D. & Doris E.  
Neel Memorial



**Shayla Bennett**  
Albert E. & Dorothy E.  
Emgarten Memorial



**Shayne Bennett**  
Clinton M. Wegner



**Molly Blanchard**  
Austin & Cleo Vanderford

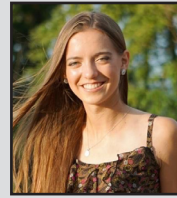

**Faith Blauhorn**  
Clinton M. Wegner



**Grant Blodgett**  
Austin & Cleo Vanderford

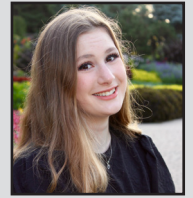

**Emily Blomstedt**  
Hohnroth Family

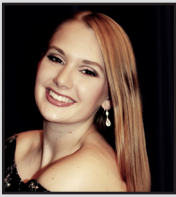

**Megan Blomstedt**  
Austin & Cleo Vanderford



**Koby Brandenburg**  
You Are Worth It



**Cole Brandes**  
Albert E. & Dorothy E.  
Emgarten Memorial; LeRoy  
Hongsermeier FFA Memorial



**Grant Brooks**  
Austin & Cleo Vanderford



**Clark Brown**  
Stanley Ferris Agriculture;  
Merrick County Corn  
Growers Association



**Gwyneth Brown**  
Clinton M. Wegner;  
Gary Monter Memorial



**Olivia Brummet**  
Albert E. & Dorothy E.  
Emgarten Memorial



**Ella Buhlke**  
Raymond W.  
Starostka Memorial



**Ethan Burdett**  
Austin & Cleo Vanderford



**Tug Burdett**  
Myrtle & Jim Clarke



**Bo Bushhausen**  
Elwin & Lucile Ferris

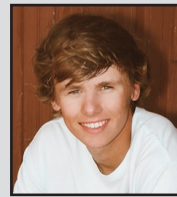

**Connor Carlson**  
Albert E. & Dorothy E.  
Emgarten Memorial



**Ethan Carlson**  
Larry Deaking,  
DVM Memorial



**Tyler Carroll**  
Willis C. Lenz Memorial



**Kade Caspersen**  
Albert E. & Dorothy E.  
Emgarten Memorial



**Connor Church**  
Charles & Doris Benner;  
Tom & Nancy Wagner



**Paige Crawford**  
Gary Monter Memorial



**Chandra Davis**  
Maynard & Lois Fullington;  
Raymond, Leonard & Lois  
Steger Memorial



**Adam Dittmer**  
Albert E. & Dorothy E.  
Emgarten Memorial



**Kyle Dittmer**  
Darrell & Twila Widman  
Endowed Medical

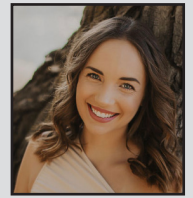

**Joslynn Donahey**  
Clinton M. Wegner



**Morgan Earl**  
Clinton M. Wegner

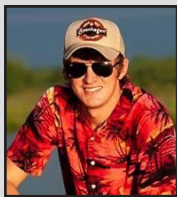

**Aden Eckstrom**  
Albert E. & Dorothy E.  
Emgarten Memorial

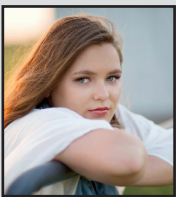

**Betsy Eckstrom**  
Clinton M. Wegner



**Emily Eilers**  
Dinsdale Sophomore



**Emma Eilers**  
Dinsdale Sophomore



**Jade Erickson**  
James & Marilyn Heins



**Anyssa Erives-Aguilar**  
Clinton M. Wegner



# 2023 Scholarship Awards

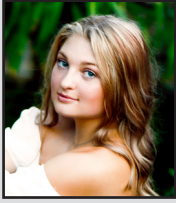

**Zoey Evans**  
Gary Monter Memorial



**Madison Felt**  
Austin & Cleo Vanderford



**Jessica Ferguson**  
William & Emma Steffen



**Alexis Ferris**  
Albert E. & Dorothy E.  
Emgarten Memorial



**Reghan Flynn**  
Vernie L. Lock

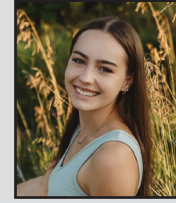

**Makenzie Fousek**  
Berney-Manuel

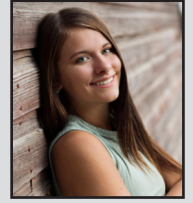

**Sophie Frenzen**  
Emil & Dorothy Czarnick;  
Gregory Rinkol Memorial;  
Silver Creek Alumni



**Brandon Fye**  
Austin & Cleo Vanderford



**Julianne Gallion**  
Eugene Fishburn



**Seth Glass**  
Austin & Cleo Vanderford



**Madison Glause**  
Clinton M. Wegner



**Ashtan Gragg**  
Austin & Cleo Vanderford;  
Hunter Philip  
Hawthorne Memorial



**Jonah Gress**  
Austin & Cleo Vanderford

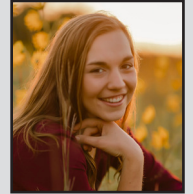

**Molly Griess**  
William & Emma Steffen



**Brielle Hamer**  
Austin & Cleo Vanderford;  
Willa Freeland,  
Women in Business



**Kortney Hamer**  
Donald Nouzovsky Memorial



**Lana Hebda**  
Albert E. & Dorothy E.  
Emgarten Memorial;  
Calvin Lepp Memorial



**Joshlynn Heibel**  
Les Johnson Memorial;  
Merrick Foundation  
Industrious Student



**Nathaniel Heins**  
Albert E. & Dorothy E. Emgarten  
Memorial; Tim Christensen  
Memorial; Matthew Fishburn;  
Joe Hesselgesser



**Isaac Herman**  
Central City Scale-Ron &  
Jeanette Hawthorne; Merrick  
Foundation Founders



**Gracie Hillmer**  
Vernie L. Lock



**Cayden Homolka**  
Raymond, Leonard & Lois  
Steger Memorial



**Seth Hower**  
Donald Nouzovsky Memorial



**Shana Jackson**  
Ervin & Bonnie Blauhorn



**Olivia Janssen**  
William & Emma Steffen



**Kale Jensen**  
Austin & Cleo Vanderford

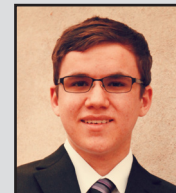

**David Johnson**  
Virgil & Nora Lindner



**Lincoln Kelley**  
Donald Nouzovsky Memorial

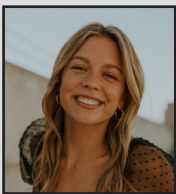

**Claire Kelly**  
Albert E. & Dorothy E.  
Emgarten Memorial



**Brianna Konwinski**  
Donald Nouzovsky Memorial



**Elizabeth Krance**  
Jack & Dorothy Burger



**Cole Kunz**  
Donald Nouzovsky Memorial



**Dyson Kunz**  
Austin & Cleo Vanderford

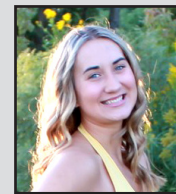

**Clara Kunze**  
Austin & Cleo Vanderford

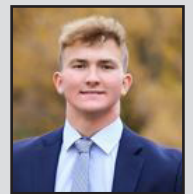

**Gabriel Langemeier**  
Austin & Cleo Vanderford



**Grace Langemeier**  
Austin & Cleo Vanderford



**Kamryn Lemburg**  
Donald Nouzovsky Memorial



**Eric Lenz**  
Austin & Cleo Vanderford



**Mario Lesiak**  
Merrick County Pork  
Producers; Tom & Teri Beck



**Hailey Lindburg**  
Myrtle & Jim Clarke



**Logan Lovejoy**  
Ralph Stanley & Ella  
Halstead Severance  
Memorial



**Karlee McClellan**  
Clinton M. Wegner



# 2023 Scholarship Awards



**Charles McGinnis**  
Austin & Cleo Vanderford



**Graci McGinnis**  
Austin & Cleo Vanderford



**Elaina McHargue**  
Ernest & Peggy Nabity; Raymond,  
Leonard & Lois Steger; Joel  
Holbrook; Matthew Fishburn;  
Phoebe A. McCullough-Barbara A.  
McQuire Memorial



**Shelby McHargue**  
Austin & Cleo Vanderford



**Aden Mercer**  
Karen & Danielle  
Bannister Memorial;  
Lindner-Van Pelt Heritage

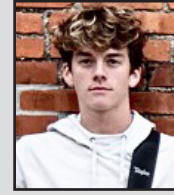

**Ethan Merchant**  
Austin & Cleo Vanderford

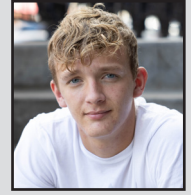

**Truitt Merchant**  
Austin & Cleo Vanderford



**Kadren Miller**  
Warren & Virginia  
Marsh Memorial



**Marissa Morris**  
Donald Nouzovsky Memorial



**Gabrielle Moser**  
Raymond, Leonard &  
Lois Steger Memorial



**Mackynzi Muller**  
Clinton M. Wegner



**Brianna Mundorf**  
Donald R. & Jackie Sampson;  
Joe Hesselgesser



**Marlie Mundt**  
Austin & Cleo Vanderford



**Chelsey Myers**  
Austin & Cleo Vanderford



**Jonathan Needham**  
Austin & Cleo Vanderford



**My Nguyen**  
Austin & Cleo Vanderford



**Allison Nielsen**  
Clinton M. Wegner



**Abigail Niemeier**  
Ray & Mildred  
Miller Memorial

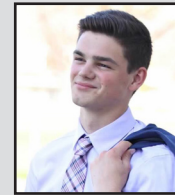

**Garrett Nokelby**  
William & Emma Steffen

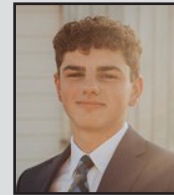

**Jacob Nokelby**  
Austin & Cleo Vanderford

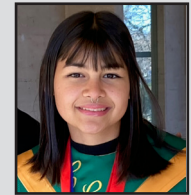

**Emily Parlane**  
Berney-Manuel



**Talia Parlane**  
Austin & Cleo Vanderford

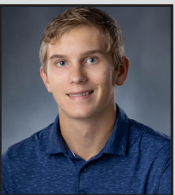

**Peter Paul**  
Donald Nouzovsky Memorial



**Ethan Paup**  
Ervin & Bonnie Blauhorn



**Nevaeh Paup**  
Willis C. Lenz Memorial



**Drew Perdeu**  
Austin & Cleo Vanderford



**Elijah Peters**  
Myrtle & Jim Clarke

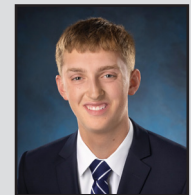

**Nehemiah Peters**  
William & Emma Steffen



**Derek Pfeifer**  
William & Emma Steffen



**Dylan Pfeifer**  
Raymond, Leonard &  
Lois Steger Memorial



**Lauree Pickinpaugh**  
Edward Mitchell



**Aidan Pipher**  
Donald Nouzovsky Memorial



**Claire Pipher**  
Bonnie Kohl Memorial;  
Gail Gregg Ferris  
Registered Nurse



**Kaylee Powell**  
Albert E. & Dorothy E.  
Emgarten Memorial;  
Gary Bader Memorial

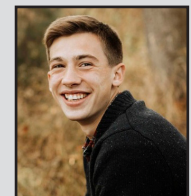

**Clay Purkerson**  
Myrtle & Jim Clarke



**Aubree Quast**  
Myrtle & Jim Clarke



**Rachel Rathjen**  
Austin & Cleo Vanderford



**Gunner Reimers**  
Clinton M. Wegner



**Ruger Reimers**  
Clinton M. Wegner

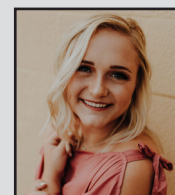

**Ryah Richardson**  
William & Emma Steffen



**Jonathan  
Ruvalcaba-Guzman**  
Gary Monter Memorial;  
Henry "Bud" Santin Memorial



**Emily Samuelson**  
Dinsdale Sophomore



# 2023 Scholarship Awards



**Makenna Schenk**  
Derek Aspedon;  
Edna I. Widman Memorial



**Tanner Schneiderheinz**  
Donald Nouzovsky Memorial



**Cooper Schnell**  
Myrtle & Jim Clarke



**Jordan Schnell**  
Donald Nouzovsky  
Memorial



**Riley Schreiber**  
Austin & Cleo Vanderford



**Rebecca Schrock**  
Clinton M. Wegner



**Robert Schwartz**  
Clinton M. Wegner



**Tennesynn Sebek**  
William & Emma Steffen



**Terrigen Sebek**  
Austin & Cleo Vanderford



**Hannah Siwinski**  
Clinton M. Wegner



**Amy Springer**  
Benjamin Thomas  
Lindner Memorial



**Hayley Stahn**  
Austin & Cleo Vanderford



**Ava Steinke**  
Summer Paulsen Simon,  
Class of 2001, Memorial



**Evan Strain**  
Larry Meyer Memorial



**Jackson Strain**  
Donald Nouzovsky Memorial



**Jacob Stromberg Worm**  
Barry & Alta Marsh



**Shelby Swanson**  
Griffith Family;  
Myrtle & Jim Clarke



**Sophie Swanson**  
Austin & Cleo Vanderford

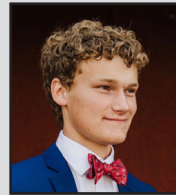

**Christian Thede**  
Donald Nouzovsky Memorial



**Haley Throener**  
Austin & Cleo Vanderford

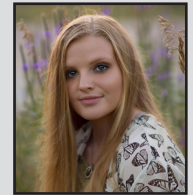

**Bree Tumlinson**  
Austin & Cleo Vanderford



**William Twogood**  
Austin & Cleo Vanderford



**Hannah Urban**  
Donald Nouzovsky Memorial



**Korbe Urkoski**  
Silver Creek Alumni



**Lane Urkoski**  
Donald Nouzovsky Memorial



**Lydia Vceek**  
Alice Klingenberg Memorial;  
Edward Mitchell

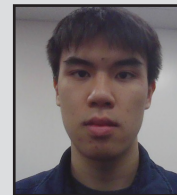

**Long Vo**  
Austin & Cleo Vanderford

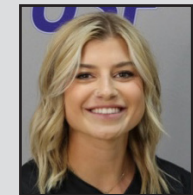

**Taryn Wagner**  
Elton & Nancy Erickson;  
Wayne & Mildred Hilder



**Brayden Weller**  
Dinsdale Sophomore



**Jacob Weller**  
Clinton M. Wegner

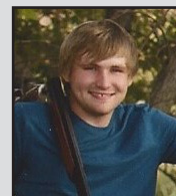

**Mason Weller**  
Albert E. & Dorothy E.  
Emgarten Memorial



**Austin Wells**  
Raymond, Leonard &  
Lois Steger Memorial

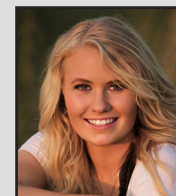

**Fallon Wells**  
Hohnroth Family



**Seth Wert**  
J. Oren Hoback Memorial;  
Richard Mattson Memorial

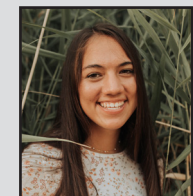

**Maryah Wheeler**  
Austin & Cleo Vanderford



**Chet Wichmann**  
Albert E. & Dorothy E.  
Emgarten Memorial



**Michael Wolfe**  
Carole A. Joseph Memorial

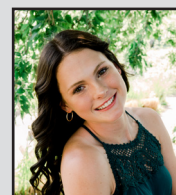

**Kenzie Wruble**  
Ethel Sweet Memorial;  
Robert & Lillian  
Krug Memorial

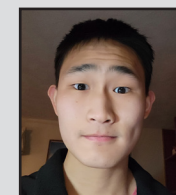

**Malachi Zaruba**  
Austin & Cleo Vanderford

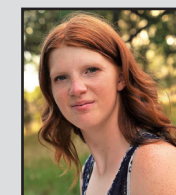

**Rose Zelinski**  
Michael V. Bittinger Memorial

**Congratulations to the 166  
students who received**

**\$138,900  
in scholarships**



# Book of Memory

Donations received in memory of a loved one are recorded in the Book of Memory, which is always on display at our office. Donations can be made in memory of a loved one to a specific fund or our General Endowment. Any donations made to our General Endowment are used to fund various community projects throughout Merrick County. The time frame captured below is from January 1, 2022 - December 31, 2022.

Dorothy Adkinson	1930 - 2022	Willa Frelend	1934 - 2019	Lawrence Nordhues	1932 - 2022
Lloyd Albin	1932 - 2022	Rusty Fuehrer	1925 - 1993	Taylor Norton	2005 - 2022
Chas Anderson	1868 - 1925	Marguerite		Edward Owens	1930 - 2022
Donald Anderson	1937 - 2022	"Punkie" Galusha	1933 - 2022	Joe Parachini	1947 - 2010
Vivian Anderson	1933 - 2022	Wallace Garretson	1923 - 2005	Shirley Peters	1929 - 2022
Gary Bader	1942 - 2020	Pat Geren	1937 - 2011	Elaine Petersen	1940 - 2022
Jerry Beck	1952 - 2022	Judy Greenlee	1943 - 2022	Marx Petersen	1945 - 2004
Evelyn Betts	1927 - 2022	Dee Grosshans	1933 - 2013	Terry Ramold	1959 - 2014
Vinson Bittering	1921 - 2022	Paul Grosshans	1933 - 2009	Yolanda Rathman	1939 - 2021
Orville Blauhorn	1930 - 2022	Norma Haith	1922 - 1997	August Retzlaff	1933 - 2011
Patricia Bolte	1951 - 2022	Calvin Hartwell	1810 - 1878	Rebecca Ritta	1981 - 2022
Darlene Boroff	1937 - 2017	Elizabeth Hartwell	1819 - 1916	Gertrude Rodysill	1925 - 2014
Jim Boulton	1936 - 2022	Hunter Hawthorne	1999 - 2020	Phares Rodysill	1922 - 2005
Terry Brokaw	1964 - 2022	Jeanette Hawthorne	1937 - 2020	Duane Rutherford	1934 - 2020
Kevin Brooks	1967 - 2022	Ron Hawthorne	1935 - 2020	Ruben Ruybalid	1928 - 2022
Karen Carlson	1951 - 2021	James Heins	1949 - 2002	Lyle Scheinost	1969 - 2022
Tim Christensen	1960 - 2022	Mildred Hilder	1925 - 2008	Herman Schuett	1931 - 2009
Margaret Clemans	1947 - 2022	Nadine Hilderbrand	1930 - 2022	Charlie Scott	1910 - 1999
Jane Clements	1939 - 2020	Alice Hoback	1921 - 1967	Ella Severance	1882 - 1981
Jim Clements	1930 - 2022	Roger Hohnroth	1938 - 2001	Ralph Severance	1881 - 1953
Darrell Conner	1937 - 2022	Presley Holthaus	2017 - 2017	Edna Shull	1925 - 2022
Janet Cordsen	1937 - 2022	Glenn Hopwood	1933 - 2022	Tom Shull	1924 - 2019
Joe Costello	1979 - 2022	T. B. Hord	1850 - 1910	Helen Solt	1921 - 2021
Scott Cotner	1971 - 2005	Gloria "Jean" Hutton	1943 - 2022	Eileen Stanczyk	1961 - 2022
Tom Cunningham	1942 - 2022	Jacob Johnston	2006 - 2022	Emil Steinke	1928 - 2002
Robert Davis	1932 - 2022	Geraldine Kaiser	1930 - 2022	Donna Steinke	1932 - 2012
Larry Dearking	1946 - 2019	Elton King	1956 - 2022	Wanda Stranberg	1952 - 2022
Gordon Deichmann	1928 - 2021	Glenna Kingsley	1924 - 2022	Nona Ostberg Stuft	1931 - 2020
Jewell Deichmann	1930 - 2021	Kathy Knight	1952 - 2022	Fred Swedenburg	1919 - 2005
Roy Dinsdale	1926 - 2021	Diana Krumme	1955 - 2022	Idona Swedenburg	1923 - 2020
Karen Dunham	1941 - 2022	Thomas Kuhn	1941 - 2004	Elizabeth Sweet	**** - ****
Sharon Eberspacher	1942 - 2022	Guy Lamberson	1912 - 1996	Effie Torpin	1914 - 2010
Rogene Ecker	1937 - 2006	Pauline Lamberson	1917 - 2014	Stan Torpin	1916 - 2003
Edwin Eilts	1925 - 2022	Cheryl Langrehr	1947 - 2022	Dwaine Van Pelt	1930 - 2021
Fritz Engel	1932 - 2004	Dick Lippincott	1922 - 2009	James Jay Van Pelt	1937 - 2022
Janet Engel	1933 - 2009	Rosalie Lippincott	1927 - 2022	L. T. "Buss" Van Winkle	1917 - 1997
Pat Engel	1967 - 1984	Judy Marco	1945 - 2022	Zelda Zee Van Winkle	1921 - 2004
Doris Erickson	1929 - 2022	Alta Marsh	1946 - 2022	Adine Wardyn	1942 - 2022
Otto Fauen	1920 - 2006	Roberta Marsh	1938 - 2019	Doug Wegner	1951 - 2022
Donna Ferris	1915 - 2003	Phoebe McCullough	1921 - 1988	Yvonne Wichmann	1937 - 2022
Rexford Ferris	1913 - 1998	Barbara McGuire	1943 - 1988	Gerald "Fritz" Wilson	1935 - 2021
Donald Frauen	1934 - 2022	William McLean	1912 - 2021	Theresa Ziemba	1931 - 2022
Georgena Frauen	1928 - 2015	Velma McLean	1909 - 2006	Elna Zikmund	1919 - 2022
Patricia Frauen	1935 - 2017	Neil Mesner	1929 - 2022	Brynlee Zimbelman	2016 - 2018
Alice Fredrickson	1917 - 2007	Edna Morris	1921 - 2022		
Bob Frelend	1929 - 2020	Brett Morse	1984 - 2022		

# Donors by Fund

## American Legion Baseball

Central City Legion Baseball  
Mike & Deb Reeves

## Bader Park Endowment

Darrell Widman

## Barbara A. & Floyd M. Gorgen

Steven & Judy Rothenberger  
Genevieve Zohner

## Barry & Alta Marsh

## Scholarship

Clay & Courtney Retzlaff

## Benjamin Thomas Lindner

## Memorial Scholarship

Virgil & Nora Lindner

## Berney-Manuel Scholarship

George & Dottie Manuel

## Bison After School Program

Zeb & Shauna Graham

Heartland United Way

Merrick Foundation, Inc.

## Bison Athletic Booster Club

AKRS Equipment Solutions, Inc.

Patrick & LaVonn Avila

Bill's Volume Sales, Inc.

Benjamin & Valerie Blase

Tim & Sandy Bolling

Wendy Botsch

Cortney Brandes

Evan & Roxanne Brandes

Roger & Sharon Brandes

Bro Builders

Brian & Amy Buhlke

Central City Mall

Central City Veterinary Clinic

Central Realty, Inc.

Central True Value

Chasity K. Pfeifer Insurance

Citizens Bank & Trust Co.

Constellation Business Group, LLC

Cornerstone Bank

Cornhusker Acres, Inc.

Brandon & Anna Detlefsen

Tammy Erickson

EyeCare Associates

First State Bank

Fowl Creek Farms, Inc.

Darin & Chevonne Garfield

Stuart & Candi Glass

Jeremy & Amy Greving

Shane & Nicole Greving

Grosshans, Inc.

Jason & Holee Hanke

Don & Shannon Hannappel

JAG Acres, Inc.

Jeff & Amber Jensen

Jeff & Carly Johnson

Kristen R. Hermansen-Ryan DDS, P.C.

Aaron & Jody Kunz

Kwik Stop

Jim Larson

Luebbe Ag

Joshua & Melanie Leuders

Anthony & Brittany McPhillips

Merrick Medical Center

Scott & Cassie Musil

Dan & Heather Negus

Nelson Brothers Fencing LLC

Christopher & Lindsey Nelson

Jesse & Mandy Olivo

Dustin & Laken Parde

Aaron & Jill Purvis

Rathman-Manning Construction

RHD Publishing LLC

Mark & Shanien Schmierer

Chris & Mary Simonsen

Scott & Laura Simonsen

State Farm Companies

Foundation

Trav's U-Save Pharmacy

Wegner Monument Co.

Kim & Crystal Wingfield

Jeremi & Lara Wurtz

Brett & Leah Zikmund

## Bison Volleyball Club

Central City Mall

Central City Scale, Inc.

Central City Veterinary Clinic

Constellation Business Group, LLC

Hanquist Farms

Rich Kinsey

## Bob & Willa Frelend

## Memorial Flower Garden

James & Janet Costello

Jeffrey & Leonora Frelend

Robert W. Frelend

## Brynlee Zimbelman

## Memorial Scholarship

Brenda Zimbelman

Matthew & Dallas Zimbelman

## Burke Cemetery

Reginald Kuhn

Randy Lovejoy & Nancy

Ramsey

## Central City Children's Theater

Archer Credit Union

Beardmore Chevrolet, Inc.

Central City Mall

Chasity K. Pfeifer Insurance

Citizens Bank & Trust Co.

Constellation Business Group, LLC

Copycat Printing & Signs

Cornerstone Bank

EyeCare Associates

Grosshans, Inc.

Kristen R. Hermansen-Ryan DDS, P.C.

Merrick Foundation, Inc.

# Donors by Fund

Merrick Medical Center  
 Mesner Development Co.  
 Pinnacle Bank  
 Prairie Creek Vineyard & Winery  
 State Theater Foundation, Inc.  
 Trav's U-Save Pharmacy  
 Trinity Financial Group  
**Central City FFA Alumni**  
 Shirley Greving  
**Central City Public Library Endowment**  
 Patricia Campbell Estate  
 Kent & Jeanne Grosshans  
 Heartland United Way  
 David & Donna Jorgensen  
**Central City Public Library Special Project**  
 Heartland United Way  
**Central City Public Schools**  
 Marvin & Janice Bankson  
 Evan & Roxanne Brandes  
 Roger & Sharon Brandes  
 Kari Eppert  
 Christopher & Lisa Lenz  
 Randy & Jackie Monk  
 Mark & Deena Speer  
**Central City Public Schools - Dome Project**  
 Patrick & LaVonn Avila  
 Citizens Bank & Trust Co.  
 Constellation Business Group, LLC  
 Cornerstone Bank  
 Darin & Chevonne Garfield  
 Genesis Contracting Group  
 Zeb & Shauna Graham  
 Shane & Nicole Greving  
 Kristen R. Hermansen-Ryan DDS, P.C.  
 Merrick Medical Center  
 Pinnacle Bank  
 Prairie Creek Vineyard & Winery  
 Sean & Lisa Wagner  
**Central City Public Schools - Fine Art**  
 Don Cunningham  
 Kathy Nosal  
 Pat Stine  
**Central City Scale - Ron & Jeanette Hawthorne Scholarship**  
 Central City Scale, Inc.  
**Central City Sportsmen's Club**  
 Evan & Roxanne Brandes  
 Darrin & Leah Brown  
 Richard and Pamela Ogden  
 Don & Barbara Reeves  
 Charles & Linda Ryan  
 Jackie Sampson

Paula Spotanski  
 Darrell Widman  
**Central City Stampede Softball**  
 Paul & Jean Burbach  
 Bernadine Krance  
 Dave Lewis  
 Merrick Foundation, Inc.  
 Genie Solt  
**Central City Trails Endowment**  
 Dr. Jerome & Doris Gacke  
 Karen Helmberger  
 Paul & Bernadette Korslund  
 Clay & Courtney Retzlaff  
 Darrell Widman  
**Central City Volunteer Fire Department**  
 Archer Credit Union  
 Sylvia Erickson  
 Shane & Nicole Greving  
 Randy Lovejoy & Nancy Ramsey  
 Scott & Cassie Musil  
 Brenda Rish  
**Christmas of Sharing**  
 Archer Zion United  
 Methodist Women  
 Norman & Linda Balliet  
 Dean & Karen Bankson  
 Richard & Penny Barnes  
 Leslie Beck  
 Doris Benner  
 Catlett Real Estate & Ins LLC  
 Chapman United  
 Methodist Women  
 Christmas of Sharing  
 Clarks United Methodist Church  
 Cornerstone Bank  
 Carl & Dawn Dickinson  
 Larry Doll  
 Eastern Star Arbor Chapter No. 200  
 Fairview United  
 Methodist Women  
 Stanley & Gail Ferris  
 Russell & Debra Flesch  
 Mardella Garretson  
 Heartland United Way  
 Robert & Evelyn Herbig  
 Joe Hesselgesser  
 Curtis & Christine Huber  
 Kristen R. Hermansen-Ryan DDS, P.C.  
 Francine McHargue  
 Patricia McMahon  
 Palmer Womens Club  
 Don & Barbara Reeves  
 Vernon & Deloris Sawyers  
 Ronald & Geanene Schafer  
 St. Michael's Altar Society  
 Randy & Kathy Wegner  
 Rex & Gloria Weller

Brent & Miriam Wells  
 Patricia Young  
**Clarks Cares**  
 Northeast Nebraska  
 Telephone Company  
**Clarks Friends of the Library**  
 Deryel & Paula Beck  
 Vinson Bittinger Estate  
 Carlson Construction  
 Randy & Kathryn Fuehrer  
 Heartland United Way  
 James & Judith Helgoth  
 John & Barbara Kohl  
 Reginald Kuhn  
 Manstedt K-Lawn LLC  
 Merrick County  
 Merrick Foundation, Inc.  
 Rodney & Loretta Pollard  
 Steven M. Rafferty  
 Steven & Judy Rieken  
 State of Nebraska  
 Tri Community Foundation Fund  
 Randall & Susan Ward  
**Clarks Schools**  
 Brian & Megan Buller  
 Kathleen Christensen  
 Gerald & Mary Lynn Clark  
 James & LaVonne Clarke  
 Brendan & Natalie Dittmer  
 D. Anthony & Kristy Douglas  
 Michael & Cindy Douglas  
 Carolyn Ekstrand  
 Timothy & Peggy Engel  
 Dennis & Julie Jarecke  
 Alex & Susan Kufeldt  
 Mary Kuhn  
 Timothy & Raedene Lamb  
 Cindy Medinger  
 Chapin Peterson  
 E. Lee & Joni Sauter  
 Leona Scherer  
 Jill Stromberg  
 Karen Tholen  
 Robert Truesdell  
**Clarks Veterans Memorial**  
 Albert & Barbara Micek  
**Clay & Courtney Retzlaff Acorn**  
 Clay & Courtney Retzlaff  
**Darrell & Twila Widman Endowed Chapman Township Cemetery**  
 Richard and Pamela Ogden  
 Darrell Widman  
**Darrell & Twila Widman Endowed Community Donor Advised**  
 Darrell Widman

**Darrell & Twila Widman Endowed Medical Scholarship**  
 Darrell Widman  
**Darrell Widman Endowed Museum**  
 Darrell Widman  
**Darrell Widman Expendable Donor Advised**  
 Darrell Widman  
**Darrin & Leah Brown Acorn**  
 Darrin & Leah Brown  
**David & Katrina Lee Acorn**  
 Central City Veterinary Clinic  
**Dinsdale Sophomore Scholarship**  
 Robert Courter  
**Dorothy Adkinson Memorial Acorn**  
 Contryman Associates, P.C.  
 Levern & Joann Hauptmann  
**Dwaine & Carmen Van Pelt Scholarship**  
 Preferred Popcorn, LLC  
 Carmen Van Pelt  
**Ed & Laurie Dexter**  
 Ed & Laurie Dexter  
**Ed & Laurie Dexter Scholarship**  
 Ed & Laurie Dexter  
**Emil & Donna Steinke Family Endowed Discretionary**  
 Robert & Christine Steinke  
**Fishler Nursing Scholarship Acorn**  
 Marvin & Vicki Fishler  
**Gail Gregg Ferris Registered Nurse Scholarship**  
 Stanley & Gail Ferris  
**Gary Bader Memorial Scholarship**  
 Connie Bader  
**General Endowment**  
 AmazonSmile Foundation  
 Matthew & Janelle Armstrong  
 Lyle Eugene Bader Estate  
 Kirk & Crissy Bader

Donald & Karen Benner  
 Darrin & Leah Brown  
 Central City Class of 1960  
 D. Y. Clark Fund  
 the late Margaret Clemans  
 Ina Cotner  
 Carl & Dawn Dickinson  
 Tammy Earnest  
 Timothy & Peggy Engel  
 Tammy Erickson  
 Christopher & Kirstin Fasbender  
 Lyle & Marlene Garwood  
 Shane & Nicole Greving  
 Heartland United Way  
 Brian & Kendra Jefferson  
 Joyce Kuhn  
 Lone Tree Quilters  
 Darlene Miller  
 Rex & Gayle Minert  
 Lori Parachini  
 Kyle Pellan  
 Pinnacle Bank  
 Clay & Courtney Retzlaff  
 Mark & Shanien Schmierer  
 Darrel & Louise Sebree  
 Daniel & Sharon Strecker  
 Szatko Acorn Fund  
 Rick Tank  
 Tom & Nancy Wagner  
 Carole Webster  
 Darrell Widman  
 Joel & Terry Wiegand  
 Matthew & Dallas Zimbelman  
**Griffith Family Scholarship**  
 Charles & Kathleen Griffith  
**Guy & Pauline Lamberson Memorial Scholarship**  
 Christina Lamberson  
 William Lamberson  
**Heartland Veterans Memorial Endowed Maintenance**  
 Central City Mall  
 Joe & Cyndi Clarke

**Donors are recognized for their giving to Merrick Foundation from January 1 to December 31, 2022. We processed 1,121 unique donations totalling \$935,881.**



# Donors by Fund

## Heartland Veterans

### Memorial Tribute

Ann Christensen  
Ron & Tricia Herman  
Family Fund

Rick & Kazuko Kunz  
Jack & Carmen McMahon  
Tom & Karen Stephenson

### Hohnroth Family Scholarship

Allen Hohnroth & Renee Berlin  
Nancy Hohnroth

Darrel & Martha Rodgers

### Hunter Philip Hawthorne

#### Memorial Scholarship

Thomas & Janaan Hawthorne

### Joe Costello's

#### T.R.I.S.H. Memorial

AOI Corporation  
James Barna  
Laura Bartlett  
Frank & Kathleen Batko  
Karen Beck  
Ann Bittinger  
Jill Brayfield  
Molly & Shelly Buck-Heinen  
Marlene Clough  
Steve Coffey  
Michael & Deborah Conry  
Barbara Cook  
Jake & Kellie Costello  
James & Janet Costello  
Jim Costello  
Kathy Cottrell  
Richard & Jenny Cunningham  
Michael & Kathryn David  
Lynette Dunsworth  
Jennifer Ferris  
Claire Foster & Sherry Watada  
Stephanie Francis  
Jeffrey & Leonora Freelend  
Jim Freelend  
Nicholas & Rebecca Freelend  
Robert W. Freelend  
Rebecca Fritz-Wise  
Bill & Kathy Gast  
Evan & Chris Gaubatz  
Aaron & Tessa Genners  
Mark & Jane Gloor  
Herman & Barbara Greenwald  
Mike & Kathy Gross  
Family Foundation  
Scott & Deb Hawthorne  
George & Patty Heaston  
Steve & Mary Pat Heck  
Thomas & Sandra Helligso  
Marcena Hendrix  
Kathy Hillebrandt

Frank & Carol Hilt  
Kim Johnson  
Robert & Pamela Johnson  
Craig Joyce & Nancy Pearlman  
Thomas Kazmark  
Kathy Kelly  
Patricia Kidd  
Milli King  
Justin Lampe  
Bill & Carol Latka  
Lisa Liles  
Rod Lovitt  
Lozier  
Barbara Marchese  
Michael Marietti & Kevin Curry  
Dana Martinez  
Mary McGhee  
Denny & Sandy Mitchell  
David & Christine Moats  
Ed & Rick Moore Pontalion  
Ed & Linda Napravnik  
Nancy Neary  
Daniel & Iona Pavlik  
Bob & Peggy Price  
Catherine Pridemore  
Natalie Rannels Whitney  
J. A. Rapier  
Anne Raynor  
Clay & Courtney Retzlaff  
Michelle Rhubottom  
John Rice  
Mary Rice  
Matthew & Faye Rice  
Cathy Rush  
Tom Rush  
Charles & Jacquelyn Saylor  
Mark & Sandy Sayre & Baca  
David & Jane Shanahan  
Paul & Barb Shell  
Natalee Shimerdla  
Dale & Kay Sidders  
Brian Smith  
Ryan & Leanne Sorensen  
Alisha Sperling  
Gerald Stilmock  
Jamie & Melissa Suggs  
Angela Tacey  
Jim & Kathy Temme  
Brent Thomsen  
Jennifer Tselentis  
Sean & Lisa Wagner  
Sammi Wehmuller  
Jackie Wells  
Susan Westerholm  
Chris & Angela Wichita  
Douglas & Sally Wigton  
Judy Ziegler

## Junior Bison Basketball

Junior Bison Boys Basketball

### Kirk & Crissy Bader Acorn

Kirk & Crissy Bader

### Larry Dearking, DVM

#### Memorial Scholarship

Ilene Dearking

### Lindner-Van Pelt

#### Heritage Scholarship

Virgil & Nora Lindner

### MCCDC Expansion

4.5 Cattle Company LLC  
Assure Women's Center  
Atmospheres by Design  
Brad & Bonnie Bauer  
David & Renee Black  
Charitable Fund  
Barbara & the late  
Orville Blauhorn  
Matt & Marcia Bolling  
Bosselman Energy, Inc.  
Evan & Roxanne Brandes  
Bromm Cattle Co., Inc.  
William & Jeanniene Burdett  
Richard Chapin  
Christensen Cattle Co., Inc.  
Bonnie Christensen  
Ron & Sharon Christensen  
Commerce Bank  
John & Amy Deardorff  
Curt & Kandice Denker  
Dicke Consulting, LLC  
Craig & Teddi Domann  
Daniel Eakes  
Ron & Sandy Eakes  
Donor Advised Fund  
Lynn & Janice Fisher  
Kathleen Fowles  
Belinda Frederick  
Mike Fuehrer  
Robert & LaNell Fuelberth  
Darin & Chevonne Garfield  
Gary Bader & Sons  
Calvin & Karen German  
Mark & Jane Gloor  
Thomas & Jane Goding  
Tim & Jodie Granfield  
Hamilton Telecommunications  
Norman & Debra Hedgecock  
Randy Helgren  
Justin & Michelle Hoozee  
Justin & Susan Horst  
Dr. Gordon & Sally Hrnicek  
Jes Fund  
Dean Johnson  
Jorn Olsen Photography  
Timothy Kerrigan

Koley Jessen P.C., L.L.O.  
Mark & Patrice Kruger  
Larry & Dorothy Krusemark  
Bill & Donna Kucera  
Scott & Megan Kvols  
Marc & Kathryn Lebaron  
Don Leeding & Stephanie  
Retzlaff Leeding  
Brian Leiferman  
Jerry & Teresa Lentfer  
William & Cynthia Lester  
Louis Dinklage, LLC  
Casey & Julie Macken  
Lynn Marchese  
Matthew & Kristen Maser  
Martin & Ruth Massengale  
Robert & Leanne Maxwell  
John & Mary McHargue  
Todd & Laura McWha  
Scott & Patty Meister  
Sid Meridith  
Merrick Foundation, Inc.  
Rick & Lisa Meyer  
Jeffery & Barbara Miller  
Patrick & Lu Morgan  
Brian & Alison Morrow  
Nebraska Bankers Association  
Nebraska Independent  
Community Bankers  
Jacob & Shelly Nekl  
Jerry & Ann Nickel  
Robert & Pamela Nielsen  
Robert & Victoria Northrup  
Nugget Fund  
John & Joan Oeltjen  
Harold & Donna Palmer  
Michael Pavelka  
James I Perkins  
Family Foundation  
Todd & Margaret Peterson  
Pinnacle Bank - Crete  
Pinnacle Bank - Gretna  
Pittenger & Anderson, Inc.  
Jim & Julie Pittenger  
Charitable Fund  
Karl & Arlene Porzelt  
Robert & T. A. Proffitt  
Bart & Lisa Qualsett  
Orville Qualsett  
Wade & Katie Regier  
Clay & Courtney Retzlaff  
Kim Robak & William Mueller  
Roland M. Pence Estate  
Jeff & Brenda Rudolph  
Scott & Mary Sahling  
Jackie Sampson  
Seim Irrigation & Well Drilling

William & Marlene Seim  
Perry Severson  
Shasta Livestock Auction  
Yard, Inc.  
Lee Shell  
Fletcher & Sally Shields  
Randy & Monica Simonson  
Ellen & Richard Slosburg  
Family Foundation  
Gene Spence  
Barbara Stephens  
Randy Sump  
James & Nancy Thompson  
Jon Thomsen  
Kenny & Sharon Tibbetts  
Donald & Diana Tomoi  
Donna Trueblood  
James Tyler  
Jayne Tyler  
Gail Veitzer  
Kristine Walrath Brooks  
Ivan & Sharon Walsh  
Wanitschke Family  
Donor Advised Fund  
Marcus Ward  
Dean & Theresa Warneke  
Douglas & Sarah Weedin  
David & Lois Wegner  
Kathy & the late Doug Wegner  
LaNelle Wegner  
Terry & Christine Wendlandt  
Doug & Gail White  
Tim & Elizabeth Whitlock  
Bradley & Chris Wichmann  
David & Susan Williams  
Michael Yanney  
**Merrick Arts Council**  
Brown Family Trust  
Joe & Cyndi Clarke  
Ethel Heeney  
Jack & Kay Lyons  
Merrick Arts Council  
Endowment Fund  
Mesner Development Co.  
Nebraska Arts Council  
Kay Owens  
Jon & Catherine Rahrs  
Neil & Margenne Selko  
**Merrick Arts Council**  
**Endowment**  
Steve & Suzanne Philipp  
**Merrick County Child**  
**Development Center**  
Kevin & Ann Brown  
Darrell Widman  
Brenda Zimbelman

# Donors by Fund

## **Merrick County Child Development Center Scholarship**

Tom & Nancy Wagner  
Brenda Zimbelman

## **Merrick County Corn Growers Association Scholarship**

Merrick County Corn Growers Association

## **Merrick County Historical Museum Endowment**

Julie & Rich Bringelson  
Lawrence & Kris Coates

## **Merrick County Museum Special Project**

James & Marcia Amos  
Jim Beason  
Bill & April Bolte  
Ellen Bowen  
Cortney Brandes  
Evan & Roxanne Brandes  
Evan & Roxanne Brandes Fund  
Brown Family Trust  
Darrin & Leah Brown  
Keith W. Brown  
Marianne Cady  
Dale & Barbara Church  
Gary & Diane Clayton  
Lawrence & Kris Coates  
Donald & Carol Daberkow  
Brian & Darlene Eatough  
Dan & Linda Erickson  
Jo Ann Faulhaber  
David & Ruth Ferris  
E. Galyann & Dee Ferris  
G. Steven Ferris  
Marvin & Vicki Fishler  
Russell & Debra Flesch  
Mary Foley  
Kurt & Jolene Frauen  
Nicholas & Rebecca Freelend  
Garwood Family Limited Partnership  
Lyle & Marlene Garwood  
Jerel Geren  
Shirley Greving  
Debra Hartford  
Jonathan Heider  
Marilyn Heins  
Neal & Beth Hentzen  
John & Lois Herbst  
Larry & Charlotte Herrman  
Sandra & the late Eugene Hoback  
Duane & Inez Hord  
John & Mary Howell

Rich & Shevawn Huntley  
Larry & Carol Hurst  
Larry Hutton  
Donald & Myra Imhof  
Sandra Jacobs  
Richard & Nancy Johnson  
Rich & Sue Jones  
Tony & Karol Jorgensen  
Joyce Kresnicka  
Norman & Sue Krug  
Dennis & Janet Kugler  
Joyce Kuhn  
Reginald Kuhn  
Rick & Kazuko Kunz  
Gene & Judy Larson  
Marian Lepp  
Virgil & Nora Lindner  
Jerry Lippincott  
Nancy Lippincott  
Jack & Kay Lyons  
Joan Manning  
James & Martha McGahan  
Gary & Barbara McGirr  
Merrick County Friends Meeting House Fund  
Patricia Moss  
Network for Good  
Donald & Christine Nielsen  
Dale Nielson  
Dr. Dale & Wauneta Nitzel  
Richard and Pamela Ogden  
Kay Owens  
Father Wayne Pavela  
Luddene Perry  
Rebecca Petty  
Donald & Janet Placke  
Beth Pullen  
Allen and Carol Quandt  
Tom Rathman  
Portia Reeves Estate  
Clay & Courtney Retzlaff  
Kerry & Marlene Rodysill  
Charles & Linda Ryan  
Schuett Farms, Inc.  
Ellen Ilene Schuett  
Dennis & Rebecca Sealey  
Darrel & Louise Sebree  
Neil & Margenne Selko  
Roger & Cyndy Sell  
Greg & Karen Senkbile  
Ralph Owen Severance  
Curtis & Susan Shipley  
Matt and Kathy Shonsey Charitable Fund  
Timothy & Shirley Spaargaren  
Georgia Stettner  
Rick Tank

The Benevity Community Impact Fund  
Kenton & Marilyn Thompson  
Alice Torpin  
Robert Truesdell  
Patrick & Lori Umberger  
Carmen Van Pelt  
Village of Silver Creek  
Darrell Widman  
Darrell Widman Endowed Museum Fund  
Edward & Teresa Workman  
Jon & Ricki Yocum

## **Merrick Foundation Pass Through Scholarship**

Jeremy & Amy Greving  
Joe Hesselgesser  
Scott & Laura Simonsen  
George & Dottie Manuel  
**Mike & Tricia Schuller Acorn Miscellaneous Donor Designated**

Evan & Roxanne Brandes  
Edgar or Frances Reynolds Foundation, Inc.  
Dr. Jerome & Doris Gacke  
Duane Rutherford Estate  
Tom & Nancy Wagner  
Darrell Widman

## **Nebraska Therapeutic Riding Academy**

Jonathan Heider  
**Nicholas & Kristen Ryan Charitable**

Nick & Kristen Ryan  
**Nicholas & Kristen Ryan Endowed Charitable**

Nick & Kristen Ryan  
**Operating Fund**

City of Central City  
**Palmer Cemetery**

Patricia Eriksen  
**Palmer Commercial Club - Digital Marquee Sign**

Palmer Commerical Club  
**Palmer Community**

Clay & Courtney Retzlaff  
Randy & Heather Shotkoski  
Neil & Kate Wegner

**Palmer Public Schools Endowment**

Amber Holthaus  
Loup Valley Insurance Agency Inc.  
Palmer American Legion Post 120  
Palmer Public Schools  
Palmer Service Center

Performance Plus Liquids, Inc.  
Pinnacle Bank  
Terry Ramold Memorial Benefit  
Eugene & Rhonda Ulmer  
Vcek Gardens, Inc.  
David & Lois Wegner

## **Palmer Public Schools Track Facility**

Brian & Cathy Blauhorn  
Jonathan Haack  
Amber Holthaus

## **Palmer Schools, Jack Dinsdale**

Palmer Community Foundation, Inc. - John A. & Gretchen Dinsdale Charitable Foundation

## **Performing Arts Center Endowed**

Dave & Sharon Christensen

## **Phoebe A. McCullough-Barbara A. McGuire Memorial Education**

T. Jeff & Jacque McCullough  
Ronald McGuire

## **Raymond, Leonard & Lois Steger Memorial Scholarship**

Lois Steger Estate

## **Scott/Ruge & Friends Memorial**

Charlie Kelley  
Neil & Margenne Selko

## **Sean & Lisa Wagner Acorn**

Sean & Lisa Wagner  
**Stanley Ferris**

## **Agriculture Scholarship**

Stanley & Gail Ferris  
**Tim Christensen Memorial Scholarship**

Ann Christensen  
**Todd Williams Art**

Central City Scale, Inc.  
Central Community College

Donald Christensen  
Joan Christensen  
Cornerstone Bank

Stanley & Gail Ferris  
First National Bank

Donor Advised Fund  
Virginia Fraser

Gary Michael's Clothiers, Inc.  
Luebbe Ag

Kenneth McElhose  
Mark & Judi McHargue

Merrick County Historical Museum  
Merrick Foundation, Inc.

Merrick Medical Center  
Nebraska Homes, P.C. -

The Searcy Team  
Omaha Steaks

Preferred Popcorn, LLC  
Margaret M. Rapp

Charitable Lead Trust  
Jerry & Rosemary Semler

## **Tom & Nancy Wagner Scholarship**

Tom & Nancy Wagner  
**Vinson A. & Margaret K. Bittinger**

Hamilton Telecommunications  
Merrick Foundation, Inc.

## **Virgil & Nora Lindner Scholarship**

Virgil & Nora Lindner  
**Volunteer Nebraska**

Heartland United Way  
**Warren & Virginia Marsh Memorial Scholarship**

Marsh Family Fund  
**Wayne & Mildred Hilder Scholarship**

Rebecca Hilder  
**Willa Freelend, Women in Business Scholarship**

Jeffrey & Leonora Freelend  
Robert W. Freelend

Steve & Connie Witte  
**William L. & Velma R. McLean Scholarship**

Dr. George L. McLean  
**Wright Morris Home Restoration**

Evan & Roxanne Brandes  
John & Ruth Carrington

## **You Are Worth It Scholarship**

Cornerstone Bank  
Zeb & Shauna Graham

Zeb & Shauna Graham Acorn  
Steve & Marilyn Gustafson

Ann Heinen  
Mike & Deb Reeves

Sally Wilson  
**Zeb & Shauna Graham Acorn**

Zeb & Shauna Graham





**Merrick Foundation, Inc.**

1532 17th Ave., Suite B  
Central City, NE 68826  
(308) 946-3707

**ECRWSS or Current Resident**

**Nonprofit Org.  
U.S. POSTAGE PAID  
Central City, NE  
Permit No. 6**

*Connecting people who care with causes that matter.*

Address Service Requested



*“I want to give something back to the area that’s helped me.” -Alfred Bader*



[www.merrick-foundation.org](http://www.merrick-foundation.org)



[merrickfoundation@gmail.com](mailto:merrickfoundation@gmail.com)



[facebook.com/MerrickFoundation](https://facebook.com/MerrickFoundation)



[@MerrFoundation](https://twitter.com/MerrFoundation)